ARROW '64

LYCOMING COLLEGE
3 8130 10083872 2

LYCOMING COLLEGE · WILLIAMSPORT, PA.
αληθεια
1812

Lycoming College
Williamsport, Pennsylvania
June 1964

The Senior Class Presents

the ARROW

1964

FOREWORD

"Rich gift of God! A year of time!"

—Whittier

How quickly this year rushed by! The rapid succession of events kept the watchful eye of the camera busy trying to catch the active students. But in this book are the results for leisurely reminiscing: the confusing Freshman Week and registration, those never-ending classes and "mystery" books, "posh" dances, "tough" sports, and dorm life.

It is hoped, however, that in the future these unforgettable memories will bring to mind not only the material incidences at Lycoming but also the intangible things we have acquired that can't be shown directly in pictures—the Lycoming we will carry with us and share with others. These things may be an appreciation for some art, a new method of study, or an ideal or belief that we have developed here that will guide us through life. If some light radiates from one of these intangible sources, the labors of this Arrow staff are justified.

Editor-in-Chief—Bertram Longbotham, Jr.
Business Manager—Ray S. Bolig III

THIS

CONTENTS

	page
Orientation	16
Administration and Faculty	22
Classes and Organizations	40
Sports	76
Activities	102
Seniors	124
Advertising	152

IS YOUR LIFE...

at
LYCOMING

COLLEGE

THE URBAN PATTERN
The Urban

WE DEDICATE

Because you have stimulated students to a high degree of scholarship through various projects and discussions;

Because you have been active in the community and furthered Lycoming's interests in this realm;

We, the class of 1964, dedicate our *Arrow* to you,

Otto L. Sonder.

Otto L. Sonder is Associate Professor of Sociology and Anthropology at Lycoming College. He received his A. B. degree from American University and his M. A. degree from Bucknell University. Although presently concentrating on study for his doctoral degree, he serves as president of the Lycoming County Council of Community Services. He is a member of *Malcolm's Who's Who*, the American Anthropological Association, The American Sociological Society and the National Council of Family Relations, where he served on several major committees. His ability for organizing is surpassed only by his devotion to Lycoming College on the campus and in the community.

Creativity

Interest

Fire-drill

CAMPUS

Lunchtime

Employment

LIFE

Educator

Experimentation

Dorm Life

Reception

Finals

Infirmary

CAMPUS

Evening Snack

Cafeteria

LIFE

Library

Payday

T.G.I.F.

ORIENTATION

Campus Leaders' Conference—at Sam's? The Bell was gone before the Class of '67 saw it. Who is that screaming little man with the white hair?

Students and faculty casually join together and discuss the new curriculum.

CAMPUS LEADER'S CONFERENCE

Dr. John F. Olson, of Syracuse University, answers questions of students after his controversial speech on Higher Education in the Future.

Each year before the fall semester, a group of students and faculty members get together to plan general procedure for the year and discuss responsibilities of campus leaders and problems and situations that exist or that may arise in the ensuing year. Through this conference it is hoped that there will emerge a more unified approach to the management of campus life.

The conference also enables the leaders to get to know one another as persons and therefore to better understand the problems of their co-workers.

Over coffee, faculty members chat informally.

Resident advisors discuss possible counseling situations.

Mr. Graham helps Nelson Phillips plan his class schedule for the year during the registration period.

Freshmen receive parting advice from family and friends.

REGISTRATION

After moving in, saying good-by, getting settled, and talking with their advisors, the Freshmen officially begin their college life by registering for their first semester courses. This is where the last name comes before the first and where one must remember his birth date—not 1963; where one practices writing his numbers in the ID, street, Zip-code, and phone spaces and forgets that the actual schedule is NOT written in ink.

College careers officially begin as Freshmen register for their first semester courses.

Alpha Phi Omega's "Operation Suitcase" assists girls move into Rich Hall, their new home.

Circle K members give Freshmen valuable and needed information and pick up a little information, too.

FRESHMAN WEEK

A Freshman gets a ticket. Well, now, this is a line I haven't heard before.

Freshmen form to cheer the players as they enter the field at the first home football game.

Tarzan waits to ambush an unwary Vig.

The Class of '67 holds court for the bad Vigilantes.

Each year that notorious Sunday of the everlasting suitcases opens a week of surprises of a group of eager Freshmen. Few forget this fleeting glimpse of Lycoming. Rules and regulations, traditions, and advice are taken in during this time only to be judged and juggled during the next four years. Meetings, mixers, and discussions along with stealing the Bell and doing the Can-Can play stork to this new life at Lycoming.

Wait a minute, fellas! This isn't a Freshman Mixer.

FACULTY and ADMINISTRATION

The supplies arrive. They are categorized and the conditions are right. Please let there be a reaction to my catalyst.

Sure.

Miss Nellie F. Gorgas, the newest member of the Board, is welcomed by Dr. Rich, the President.

BOARD of DIRECTORS

Mr. Charles V. Adams
The Rev. Sheridan W. Bell, D.D.
The Rev. Gilbert L. Bennett, D.D.
Mr. Harold A. Brown
Mr. Ernest M. Case
Bishop Fred Pierce Corson, D.D., LL.D. HH.D.
Mr. Frank L. Dunham
Ralph C. Geigle, Ed.D.
Mr. Paul G. Gilmore
The Rev. Herbert W. Glassco, D.D.
Miss Nellie F. Gorgas
Mr. Horace S. Heim
The Rev. F. LaMont Henninger, Th. D., S.T.D.
The Rev. William A. Keese, D.D.
Mr. Ralph E. Kelchner
Mrs. Layton S. Lyon
Mr. Lawson D. Matter
Bishop W. Vernon Middleton, Ph.D., D.D. Litt.D.
The Rev. Elvin Clay Myers, D.D.
Mr. Fred A. Pennington
Mr. Arnold A. Phipps
Hon. Robert F. Rich, LL.D.
Mr. George L. Stearns, II
Mrs. H. Marshall Stecker
The Rev. Wallace F. Stettler
Mr. Nathan W. Stuart
Mr. George W. Sykes
Judge Charles S. Williams
Mr. W. Russell Zacharias

HONORARY DIRECTORS

Mr. Jesse S. Bell
The Rev. W. E. Watkins, D.D.
The Rev. L. Elbert Wilson
The Rev. W. W. Banks

THE PRESIDENT

To the Class of 1964:

How far you have come in four years! This is the end of the road. In spite of all your doubts and fears, and the threats made along the way, at last you have arrived. How grateful and proud you must be!

I can understand if you feel this way. But sit down for a minute. Let the feeling wear off. This is a major milestone, but it is not the end of the road. You have come a long way, but there is still a long way to go.

This is education. Each new goal achieved is an open gateway to enlarged opportunity. Tomorrow still offers an invitation to learning and to service. You bear the seal of Lycoming College and the seal carries its own approval. It also carries a significant responsibility which now bestows upon you.

We send you forth with our blessing and a promise: "The way is better on ahead!"

Very sincerely,
D. FREDERICK WERTZ
President

DAVID G. MOBBERLEY
Dean of the College
B.S., Baldwin-Wallace; M.S., U. of Michigan; Ph.D., Iowa State U.

KENNETH E. HIMES
Treasurer and Business Manager
B.S., Drexel Institute; G.S.B., Rutgers U.

G. HEIL GRAMLEY
Registrar
B.S., Albright College; M.A., Bucknell U.

ADMINISTRATION

R. ANDREW LADY
Assistant to the President
A.B., Lycoming College; M.S., The Pennsylvania State U.

OLIVER HARRIS
Director of Development
A.B., M.S., The Pennsylvania State U.

ROBERT A. NEWCOMBE
Director of Admissions
B.A., Ohio U.

DANIEL G. FULTZ
Director of Buildings and Grounds and Assistant Business Manager
A.B., Lycoming College

NANCY BRUNNER
Director of Publications
A.B., Lycoming College

Deans Mobberley and Felix do the evening dishes at the Religious Life Council's retreat at Weikert.

JACK C. BUCKLE
Dean of Students
B.A., Juniata College; M.S., Syracuse U.

MRS. DONALD FELIX
Dean of Women
B.S., E. Stroudsburg College

DONALD A. NAIR
Assistant Dean of Men
B.S., M.Ed., The Pennsylvania State U.

M. RUTH GRIERSON
Librarian
A.B., Alma College; A.B., L.S., U. of Mich.; M.S., Columbia U.

DONALD G. REMLEY
Placement Director
A.B., Dickinson College; A.M., Columbia U.

DAVID G. BUSEY
Director of Athletics
B.S., M.S., U. of Illinois

L. PAUL NEUFER
Director of Religious Activities
A.B., Dickinson College; S.T.B., S.T.M., Boston U.

H. LAWRENCE SWARTZ
Director of Public Relations
A.B., Lycoming College; M.S., Boston U.

FRANK J. KAMUS
Assistant Director of Admissions
B.S., Lock Haven State College

BOOKSTORE STAFF
Mrs. Dorothy Streeter, Mrs. Margaret Heinz

RECORDER
Mrs. Ruth E. Kohr

ADMINISTRATIVE ASSISTANTS

LIBRARY STAFF—*1st row*: Miss Laura Coleman, Mrs. Louise Banks, Mrs. Edith Lipfert. *2nd row*: Miss Muriel Toppan, Mrs. Nora Bartlett, Mrs. Myrna Barnes, Mrs. Martha Gramley.

INFIRMARY STAFF—Mrs. Louise Parkin, Mrs. Emaline Deibert, Mrs. Abbie Kent, Mrs. Ruth Burket.

MANAGER OF FOOD SERVICE
Dudley Bostwick

Mrs. Lipfert checks out a book for a student.

HEAD RESIDENT,
RICH HALL
Mrs. Mona Pope

HEAD RESIDENT,
NEW WOMEN'S DORM
Mrs. Arlie Goodman

RESIDENT ADVISORS—*1st row*: W. MacBride, C. Mowry, G. Scranton, S. Janners, B. Smith. *2nd row*: D. Williams, G. Lewis, J. Birkmire, G. Buehler, L. Shuey, H. Sheppard, B. Longbotham, R. Desor, T. Snee.

SECRETARIES—*1st row*: E. Breon, P. Holmes; B. Swanger, J. Evans, H. Hunt, S. Alexander. *2nd row*: M. Rubendall, T. Elmer, B. Paris, W. Kline, C. Christ, E. Bausinger, J. Bush.

HEAD RESIDENT,
RICH HOUSE
Mrs. Gertrude Peters

SUPERVISOR OF
HOUSEKEEPING
Mrs. Vivian Younkin

ERIC V. SANDIN
Director, Division of Humanities
Professor of English
B.S., Wesleyan U.; M.A., Columbia U.; Ph.D., U. of Illinois.

ROBERT H. BYINGTON
Associate Professor of English
A.B., The Pennsylvania State U.; M.A., Lehigh U.; Ph.D., U. of Pennsylvania.

JOHN P. GRAHAM
Associate Professor of English
Ph.B., Dickinson College; M.Ed., The Pennsylvania State U.

HUMANITIES

In passing, Mrs. Sah speaks to a student.

JOHN A. STUART
Associate Professor of English
B.A., William Jewell College; M.A., Northwestern U.; Ph.D., North-Western U.

ELEANOR R. GARNER
Assistant Professor of English
A.B., A.M., George Washington U.

DONALD C. WALL
Assistant Professor of English
B.A., Syracuse U.; M.A., Ph.D., Florida State U.

GERTRUDE MADDEN
Instructor in English
B.A., U. of Pennsylvania; M.A., Bucknell U.

MARION E. MAYNARD
Instructor in English
A.B., Bucknell U.

JOHN W. CHANDLER
Associate Professor of Art
A.B., St. Anselm's College; M.Ed., Boston U.

JOHN W. McCLURG
Instructor in Art
B.A., M.A., U. of Tulsa.

PHIL G. GILLETTE
Associate Professor of Spanish and German
A.B., Ohio U.; M.A., Columbia U.

ERIC H. KADLER
Professor of French
Graduation Diploma, University of Prague; M.A., Ph.D., U. of Michigan.

MAC E. BARRICK
Assistant Professor of Spanish
A.B., Dickinson College; M.A., U. of Illinois.

Mr. Vincent Welteroth, Lycoming's campus patrolman, enjoys a football game at Consistory Field.

BERNARD P. FLAM
Assistant Professor of Spanish
A.B., New York U.; A.M., Harvard U.; Ph.D., U. of Wisconsin.

HOUO J. YU
Assistant Professor of French
B.A., U. of L'aurore, Shanghai; M.A., U. Franco-Chinese; Ph.D., U. of Lyon; Ph.D., U. of Warsaw

VOLKER O. DURR
Instructor—French and German
A.B., Lycoming College

MAURICE HAGGIAG
Instructor in French
Cert D'Etudes (Paris); Diplome de Langue Francaise.

HELGA L. MUELDER
Instructor of German
B.A., M.A., Boston U.

MARY SAMARIN
Instructor in Russian
A.B., M.A., Wayne State U.

Language lab, where students listen to tape recordings of the many languages taught at Lycoming.

WALTER G. McIVER
Associate Professor of Voice
B. Mus., Westminster Choir College; A.B., Bucknell U.; M.A., New York U.

MARY L. RUSSELL
Associate Professor of Music
Mus. B., Susquehanna U.; M.A., The Pennsylvania State U.

JAMES W. SHEAFFER
Associate Professor of Music
B.S., Indiana State College; M.S., U. of Pennsylvania.

GLEN E. MORGAN
Assistant Professor of Music
B.M., M.M. ,Ph.D., Indiana U.

Dr. Morgan leads the college band during their weekly practice.

W. ARTHUR FAUS
Associate Professor of Philosophy
A.B., Dickinson College; S.T.B., Ph.D., Boston U.

NEALE H. MUCKLOW
Assistant Professor of Philosophy
A.B., Hamilton College; Ph.D. Cornell U.

O. THOMPSON RHODES
Assistant Professor of Religions
B.S. U. of Cincinnati; B.D., Ph.D., Drew U.

WILLIAM W. DERBYSHIRE
Assistant Professor of Russian
A.B., M.A., U. of Pennsylvania

EDUARDO GUERRA
Assistant Professor of Religion
B.A., Chihuahua State, Mexico; Th. B., Union Theo., Mexico City; B.D., Southern Methodist University; S.T.M., Union Theo., New York.

Don Miller tries to build a totem pole in his elementary design class.

DONALD W. MILLHOLLAND
Assistant Professor of Religion
A.B., Duke U.; B.D., Union Teological Sem.

Members of the administration and faculty observe the football games in the press box, atop the new football stadium.

CHARLES W. RAISON
Assistant Professor of Theatre and Speech
B.A., Michigan State; M.F.A., Tulane U.

LORING B. PRIEST
Director, Div. of Social Sciences
Professor of History
Litt.B., Rutgers U.; M.A., Ph.D., Harvard U.

ROBERT H. EWING
Associate Professor of History
A.B., College of Wooster; M.A., U. of Michigan.

ELOISE GOMPF
Associate Professor of History
B.A., Western College; M.A., Ph.D., Indiana U.

SOCIAL SCIENCES

A student goes over art work with Mrs. Fetter, a part-time art teacher.

RICHARD STITES
Assistant Professor of History
A.B., U. of Pennsylvania; M.A., George Washington U.

MILTON S. CUSHMAN
Visiting Lecturer
American History
A.B., A.M., Tulane U.

MASOOD GHAZNAVI
Visiting Lecturer — History and Political Science
B.A., LL.B., U. of the Panjab.

HELEN B. WEIDMAN
Professor of Political Science
A.B., A.M., Bucknell U.; Ph.D., Syracuse U.

C. DANIEL LITTLE
Instructor in Political Science
A.B., Lycoming College; M.P.A., Syracuse U.

J. MILTON SKEATH
Professor of Psychology
A.B., Dickinson College; A.M., U. of Pennsylvania; Ph.D., Pennsylvania State U.

CARRIE MILLER
Associate Professor of Psychology
B.S., Kansas State Teachers; M.A., Ph.D., U. of Denver.

CHARLES F. SEIDEL
Assistant Professor of Psychology
B.A., Lycoming College; M.A., Temple U.; Ph.D., Liverpool U., England.

GEORGE K. SHORTESS
Assistant Professor of Psychology
A.B., Lycoming College; M.A., Ph.D., Brown U.

NOEL FRANCISCO
Associate Professor of Sociology and Anthropology
A.B., M.A., B.D., Drake U.; Ph.D., Duke U.

Jane Edwards, a student, works part time at the busy swichboard in Rich Hall.

OTTO L. SONDER, JR.
Associate Professor of Sociology and Anthropology
B.A., American U.; M.A., Bucknell U.

Waiter service is provided for all students and faculty in the college dining room.

NORMAN R. CORWIN
Assistant Professor of Sociology
B.S., California State Polytechnic; Th.M., South California School of Theology; Ph.D., Boston U.

GEORGE S. SHORTESS
Director, Div. of Natural Sciences
Professor of Biology
A.B., Johns Hopkins U.; M.A., Columbia U; Ph.D. Johns Hopkins U.

PETER KREMER
Assistant Professor of Biology
B.S., Akron U.; M.S., Cornell U.

JANICE M. STEBBINS
Instructor of Biology
A.A., Keuka College; B.S., Lycoming College.

NATURAL SCIENCES

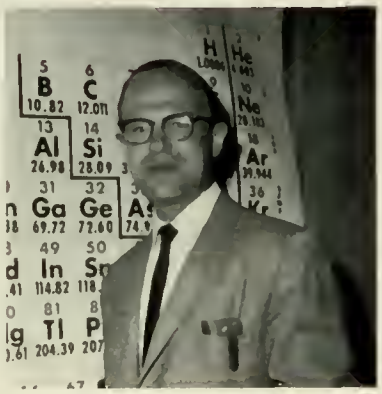

JOHN A. RADSPINNER
Professor of Chemistry
B.S., U. of Richmond; M.S., Virginia Polytechnic Institute; D.Sc., Carnegie Institute of Technology.

DAVID H. FREDERICK
Assistant Professor of Chemistry
B.A., Utica College; Ph.D., Cornell U.

JAMES K. HUMMER
Associate Professor of Chemistry
B.N.S., Tufts U.; M.S., Middlebury College; Ph.D. U. of North Carolina.

M. RAYMOND JAMISON
Assistant Professor of Chemistry and Pysics
B.S., Ursinus College; M.S., Bucknell U.

Mr. Wilcox assists students during a biology lab period.

LOUIS V. WILCOX, JR.
Assistant Professor of Biology
A.B., Colgate U.; M.S., Cornell U.

GEORGE W. HOWE
Professor of Biology and Geology
A.B., M.S., Syracuse U.; Ph.D. Cornell U.

THEODORE K. FRUTIGER
Assistant Professor Of Mathematics
A.B., Bucknell U.; M.A., The Pennsylvania State U.

HOWARD L. HARER
Assistant Professor of *Mathematics*
B.S., M.A., Bucknell U.

SHU SHEN SAH
Assistant Professor of Mathematics
B.A., National Peiping Normal U.; M.Ed., M.Sc., U. of Illinois.

FRANCES KNIGHTS SKEATH
Professor of Mathematics
A.B., M.A., Bucknell U.; D.Ed., The Pennsylvania State U.

Coach Busey talks to John Folk, football trainer, during a practice at Consistory Field.

CLARENCE W. BURCH
Assistant Professor of Physical Education
B.S., M.Ed., U. of Pittsburgh

PATRICIA H. CONNER
Instructor in Phusical Education
B.S., Lock Haven State College

NELSON V. PHILLIPS
Instructor in Physical Education
B.S., Springfield College

SALLY F. VARGO
Assistant Professor of Physical Education
B.A., The Pennsylvania State U. M.A., Bucknell U.

BUDD F. WHITEHILL
Assistant Professor of Physical Education
B.S., Lock Haven State College; M. Ed., The Pennsylvania State U.

JOSEPH D. BABCOCK
Associate Professor of Physics
A.B., Dickinson College; M.A., Bucknell U.

Students play pinochle in the S.U.B. during their free time.

WILLIAM E. UPDEGRAFF
Instructor in Physics
B.S. Dickinson College; M.S., The Pennsylvania State U.

Members of Alpha Phi Omega make up embossograph signs for the campus.

JOHN H. CONRAD
Assistant Professor of Education
B.S., Mansfield State College; M.A., New York U.

LOUISE R. SCHAEFFER
Instuctor in Education
B.A., Lycoming College, M.A., Bucknell U.

JOHN J. ZIMMERMAN, JR.
Assistant Professor of Education
B.S., Mansfield State College; M.A., Montclair State College.

ROBERT W. RABOLD
Director, Division of Business Administration
Professor of Economics
B.A., The Pennsylvania State U.
M.A., Ph.D., U. of Pittsburgh.

PAUL J. FAIR
Assistant Professor of Economics
B.S., Grove City College; M.B.A., New York U.

ROGER W. OPDAHL
Assistant Professor of Economics
B.A., Hofstra College; M.A., Columbia U.

BUSINESS ADMINISTRATION

Dr. Radspinner and Doug Stott discuss a chemistry problem during the lab period.

DON L. LARRABEE
Lecturer in Law
A.B., Allegheny College; Graduate Division of the Wharton School; Law School of the U. of Pennsylvania.

Mr. Durr assists students in the language lab.

JOHN G. HOLLENBACK
Associate professor of Business Administration
B.S., M.B.A., U. of Pennsylvania.

ELIZABETH H. KING
Assistant Professor of Business Administration
B.S., Geneva College; M.Ed., The Pennsylvania State U.

LOGAN A. RICHMOND
Associate Professor of Business Administration
B.S., Lycoming College; M.B.A., New York U.; C.P.A., Commonwealth of Pennsylvania.

CLASSES and ORGANIZATIONS

Common causes and common interests drawing people together. Big groups, small groups, in groups, out groups. You'd like to call a sub-committee meeting of the sub-committee of what?

OFFICERS OF THE CLASS OF '67: G. Podolak, President; C. Curry, Vice President; P. Whispell, Secretary; R. Otto, Treasurer.

CLASS OF '67

Freshmen Class members attend required pep rally.

Where should we hide the Bell? . . . required pep rally . . . find your shoes . . . What's "Yats Esool?" . . . panty raid . . . the Mickey Mouse Club Song . . . What do you-uns wanna do? . . . we-uns think . . . a dance or a trip to Eagles Mere? . . . Beat the Sophomores! . . . a sign and a dink . . . new friends . . . $10.00 *dues? . . . Run! Here come the Viges.*

OFFICERS OF THE CLASS OF '66: E. Kothe, Secretary; W. Flayhart, President; L. Ford, Treasurer; R. Bentz, Vice President.

CLASS OF '66

CLASS EXECUTIVE COUNCIL. *First Row:* J. Martins, L. Ford, E. Kothe, R. Bentz, W. Flayhart. *Second Row:* G. Sensenich, P. Bailey, M. Heively, M. Bennett, W. Deitch, S. Hockley, J. Kipp, J. Eidenier, J. Eidam, J. Egbert.

Vigilante Committee . . . Vig Court . . . and the Freshman Court FOR Viges . . . Did someone say a dance with the juniors? . . . Let's have a meeting . . . just dues . . . Wow, that tug-of-war! . . . Flayhart . . . the sophomore slump . . . Hey, Frosh, where's your dink? . . . something to make money . . . not a press . . . school spirit.

OFFICERS OF THE CLASS OF '65: R. Erickson, President; S. Lockwood, Secretary; R. Shue, Vice President; G. Dellinger, Treasurer.

CLASS OF '65

Girls surround Tim Toronto during the Junior Class Variety Show.

Richard Erickson—Dick Shue—Sue Lockwood—George Dellinger—a fraternity monopoly . . . A successful Freshman Mixer . . . Where's the Hootenanny? . . . For all students a sophomore—Junior sponsored dance . . . How about a "young man's fancy lightly turns" spring trip to a state park?

OFFICERS OF THE CLASS OF '64: D. Mitchell, President; C. Irwin, Secretary; M. Boden, Vice President; E. Little, Treasurer.

CLASS OF '64

Refreshments at the games reap profits for the class gift.

The source of force—our Dave Mitchell . . . Three hot dogs! . . . Let's dedicate the yearbook to . . . And a coke! . . . a gift to the school . . . Mustard, please . . . Yes, Picasso is a good artist, but . . . Two more dogs! . . . We could sell blazers or have a drama night . . . Sixty cents, Sir . . . Class dues? . . . portrait of President Wertz.

First Row: D. Vincent, J. Hale, D. Hays, W. Wilt, C. Fulmer, W. Watson, N. Snyder, S. Lockwood, C. Thomas. *Second Row:* D. Roesch, J. Egbert, H. Bowen, S. Hockley, J. May, M. Schell, G. Herrick, T. Iredell, G. Dellinger.

STUDENT GOVERNMENT ASSOCIATION

The Student Government Association achieves the objective of self-government by students in certain areas of campus life. Its authority includes parking regulations, approval of the scheduling of all social activities and "fund raising" projects by student organizations, dress regulations in the Dining Room, and the sponsorship of major social activities. Members of the Student Council, the legislative body of the Association, are elected from the entire student body.

Off to Court . . . a square car in a triangular parking space . . . funds for the Campus Chest . . . Homecoming . . . we need a chairman for . . . Should we name the new dorms? . . . delegation to the cafeteria . . . eight o'clock Tuesday night.

First Row: E. Shaffer, G. Herrick, J. Hale, D. Roesch, J. Larrabee, B. Rutherford. *Second Row:* J. Kocsis, P. Jackson, W. Kieser, L. Sanders, G. Buehler, R. Clancy, P. Pucher, C. Irwin, C. Crayton, K. Satterthwaite.

STUDENT UNION BOARD

The Governing Board of the Student Union is composed of the co-chairmen of the seven major committees of the Student Union and officers. By working together for the common good of the College, the board provides a "laboratory for learning" where contacts between faculty and students are extended and the horizons of cultural, recreational, and social life are widened.

"Duel in the Sun" . . . Use YOUR Student Union facilities . . . What's a Mime? . . . We've got a lot of letters to seal . . . a new sign machine? . . . Shake hands with Santa . . . Billy B. . . . Kasuals spelled with a K . . . Casino Party . . . Where's that Christmas tree? . . . "The Red Shoes" . . . Get your dates on the Susy Calendar . . . IMC . . . a big circus tent . . . a false ceiling . . . Coffee House? . . . Soap Box . . . pinochle . . . Pumpkin Party . . . Drexel Conference . . . Big Daddy McKissick . . . bridge lessons.

First Row: W. Phile, J. Dascher, M. McMahon, D. Miller, *Second Row*: C. Meixel, P. Erickson, H. Brinkley, S. Baker, W. Pruess, G. Amidon.

MEN'S DORM COUNCIL

Who gets the weight room? . . . Christmas gifts for wombats . . . a name for NMD . . . the softest brand of toilet paper is . . . What floor should we ask to the Mixer?

MEN'S DAY STUDENT COUNCIL

There's a place to park a triangular car . . . The Christmas dance . . . Homecoming — and we're washing cars! . . . Intramural Champs . . . the SUB, a home on campus.

First Row: W. Fullmer, H. Shrimp, B. Boyer, D. Rothfuss, W. Stebbins, T. Iredell, A. Dunkelberger. *Second Row:* D. Reid, F. Wilson, L. Wirth, D. McKee, P. Gouldy, D. Banks, D. Shoemaker, Q. Stocum, R. Barto, C. Matter, M. Minkin.

First Row: S. Lockwood, C. Burkhardt, H. Brown, *Second Row:* P. Ammel, L. Hanlon, L. Gossler, D. Kuntz, D. Fisher.

RESIDENT WOMEN'S COUNCIL

Don't forget to sign out! . . . No late minutes? . . . We do need coffee pots . . . and a street light near the gym . . . name the silver contest . . . dorm reports.

RICH HALL COUNCIL

Keep those blinds closed! . . . Where's the noise? . . . Mrs. Pope . . . mistletoe for Christmas and an open house . . . Quiet hours! . . . Sub-man.

First Row: S. Bowers, L. Gossler, N. Morris. *Second Row:* C. Earle, S. Potter, G. Baker, C. Byrd, L. Malabar.

NEW WOMEN'S DORM COUNCIL

Where does the luggage belong? . . . Coffee pots in the utility room . . . Keep the fire doors closed! . . . Will someone PLEASE answer that buzzer?

First Row: L. Meinke, D. Fisher, M. Sibley. *Second Row:* L. Pasciotti, J. Gee, M. Yaple, G. Hatton, C. Poe, J. Lawrence.

WOMEN'S DAY STUDENT COUNCIL

Scrambled lockers . . . Here come the vending men . . . Anyone for pinochle? . . . The fight for the bathroom . . . Christmas dance decorations.

First Row: S. Baran, D. Vincent. *Second Row:* E. Kirby, E. Reigel, S. Dunlap.

First Row: M. Boden, J. Martin, M. Kepple, D. DeFrancis, D. Kreidler. *Second Row:* R. Long, D. Miller, P. Bailey, C. Loomis, P. Ammel. *Third Row:* M. Bennett, S. Aikenhead, C. Anderson, K. Traxler. *Fourth Row:* F. Waters, D. Davis, P. Gortner, B. Alston.

RICH HOUSE

A block and a half from Rich Hall on Ross Street . . . Initiation . . . . . Scavenger hunt . . . a snail and puppy dog tails . . . Male hostages? . . . Faculty tea . . . Happy Birthday, Mrs. McIver! . . . Let's take a sun bath in the back yard . . . Whose turn to clean the kitchen? . . . open house . . . It's Christmas time . . . Children, meet Mrs. Santa Claus . . . A dark walk home.

M. Kepple, G. Kleintob, C. Burkhardt, J. York

A. W. S.

All women students . . . The Mother's Day Tea . . . coffee or punch? . . . Where should we have the AWS Dance? . . . a meeting for the Freshman girls . . . Sue's beautiful voice . . . Jeanne . . . It's really not a complicated set-up . . . just a few rules.

First Row: E. Reigel, K. Ellwood, C. Earle, M. Schell, M. Yaple, T. Graham, J. Kirby, B. Rutherford, P. Freas. *Second Row:* R. Kaufman, S. Yost, M. A. Law, S. Shiber, D. Mayberry, R. Larsen, G. Lewis, H. Christie, S. Burke, B. Hale, B. Mitchell, I. Culver, *Third Row:* R. Schwarz, J. Folk, R. English, H. Bowen, E. Riozzi, R. Brehouse, G. Schindler, W. Dunlap, M. Meades, R. Seigworth.

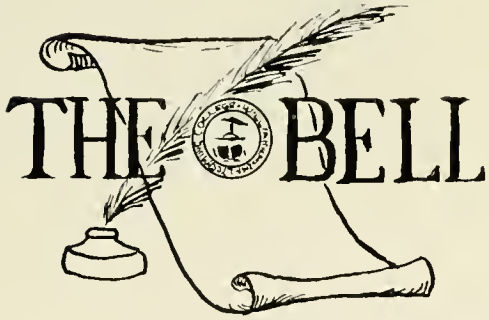

Meeting the deadline!

The Bell, official student newspaper, is published weekly and is devoted to interests of the student body, reporting current campus events. Under the editorship of Marty Yaple and with the excellent abilities of the staff, the *Bell* has become a Lycoming College reference source. It covers current campus events from sports to Arts and Lecture Series, provides entertainment in "Ging Gong" and "Fraternity Row", and stimulates interest in problems near and far in the "Campus Echo" and "Letters to the Editor."

Black and white and read all over . . . Please, Marty, don't misplace this write-up . . . a question for the Echo . . . a comma here and . . . a comma there . . . Who is Ging? . . . typewriters and more typewriters and oh for one that works . . . that deadline is . . . who wants to cover? . . . Extra! Extra! Read all about it!

Bert Longbotham
Editor

Mrs. Elizabeth King

Mr. John Graham
Advisors

Mr. G. Heil Gramley

THE ARROW

Mary Ann Law
Senior Editor

The Arrow, college yearbook, is published in May and presents a record of student life during the current academic year. The editor, Bert Longbotham, and his staff, working with a new publisher, profited from the experiences and problems associated with the making of a college record. The photographs and other material revolved around the theme "this is your life" and made the molding of this *Arrow* seem like the creation of a superior person, a good friend.

A picture is worth a thousand words . . . meetings . . . deadlines . . . candid camera . . . layouts . . . Literary work to Mr. Graham and receipts from Hoyer's to Mrs. King . . . No, Bert, you can't have more money . . . Jay, remember the yearbook convention . . . Dave, we still need more ads . . . Yes, Marshall, the deadline is Dec. 15 *. . . Senior pictures . . . "is everybody happy?" . . . No! Just touch up the nose, Mr. Kast! . . . Progress Report . . . a new and different yearbook.*

Ray Bolig
Business Manager

Bill Dunlap
Layout Editor

Emily Shaffer
Literary Editor

Marshall Minkin, Honey Brown
Classes and Organizations Co-Editors

Pete Jackson
Art Editor

Carol Thomas
Typing Editor

Carolyn Rowe
Activities Editor

Diane Hutchinson, Sue Christie
Faculty Staff, Faculty Editor

Jay Birkmire
Photography Editor

Terry Fregly, Glenn Kauffman,
Rick Sprout, Bob McConnell
Photographers

Jay Morris, John Folk
Sports Co-Editors

First Row: E. Mayer, W. Sharpe, M. Wilson, T. Patterson. *Second Row:* R. Ormsby, B. Jackson, J. Ferguson, M. Karash, J. Wilson, R. Korzun, D. Weisleder, S. Schwarz, R. Cross. *Third Row:* R. Lightbourn, W. Barber, K. Breon, G. Kauffman.

WLCR

RADIO VOICE OF THE CAMPUS . . . Tic, tic, tic—How about that crazy tape? . . . These top 10 songs played especially for. . . It's about those lunch waltzes and the dinner rock and roll . . . Who's going to take that 7:30 spot? . . . Let's discuss I.M.C. over the air . . . Watch out for the trap door Clancy!

Earlene Mayer on the air.

Leslie Hoeltzel selects a record.

SACHEM

Society of superior students elected from the top 3% of the junior class and 6% of the senior class by the members of the society.

First Row: E. Grant, R. Long, E. Reigel, S. Dunlap. *Second Row:* K. Treible, L. Gossler, D. Villinger, M. Boden, C. Oot, D. Vincent, J. Gavitt, D. Sestina. *Third Row:* D. Hultsch, M. Burr, R. Merino, B. Reichard, P. Gortner, S. Janners, J. Dascher.

B. Reichard, S. Janners, D. Hultsch, M. Burr, C. Naugle, R. Merino

BLUE KEY

Scholastic honor society for freshman men who earn a grade point average of 3.33 or above during the first semester of their freshman year.

First Row: D. Miller, C. Oot, S. Norton, J. Gavitt. *Second Row:* P. Stere, C. Earle, E. Reigel, S. Dunlap. *Third Row:* D. Villinger, M. Bennett, M. Boden, S. Baran, K. Treible, H. Brown. *Fourth Row:* J. Kocsis, M. Yaple, J. Johnson, P. Gortner, C. McKenzie, S. Aikenhead, D. Vincent.

GOLD KEY

Scholastic honor society for freshman women who earn a grade point average of 3.33 or above during the first semester of their freshman year.

First Row: E. Shaffer, M. Burr, C. McKenzie. *Second Row:* J. York, D. Mitchell, K. Satterthwaite. *Absent:* H. Moonschein.

IRUSKA

Seven juniors "tapped" for their contribution to extra-curricular activities as "warriors who win high honors."

PHI ALPHA THETA

National honorary society for students who have achieved high academic standing in history.

First Row: J. Gavitt, J. York. *Second Row:* L. Gossler, D. Villinger, D. Fisher. *Third Row:* R. Merino, B. Reichard, R. Reitz, W. Kieser.

First Row: D. Mitchell, G. Lewis, T. Milnor, R. Bachman, A. Terwilliger, M. McMahon, S. Willard, M. Minkin. *Second Row:* R. McCaughey, D. Busey, W. Flayhart, R. Solomon, B. Jones, M. Stuempfle, B. Boyer, B. Geiger, P. Rounsaville.

Service Organization . . . Current Best Seller—Student Directory

CIRCLE - K

ALPHA PHI OMEGA

Service Fraternity . . . Need help?

First Row: B. Lewis, B. Dunlap, L. McCloe, A. Scattergood, R. Senges, R. Gerhart, B. Cole. *Second Row:* H. Christie, M. Heivly, J. Frankenfield, L. Wirth, D. Banks, J. Peter, W. Pitman, A. Parham, M. Frey, M. Gordy, R. Halley. *Third Row:* D. Angstadt, W. Lawry, T. Butler, J. Eaton, B. Sweger, H. Kline.

SPANISH CLUB

It's an old Spanish custom . . . Spain, Spanish or Mexican Spanish . . . a real bull fight!

First Row: E. Reigel, B. Cook, C. Gillette, H. Christie, E. Hudson, N. Singley, C. Earle, J. Newhart, Mr. Gillette. *Second Row:* B. Musser, P. Holbrook, P. Solomon, B. Atkinson, N. Evans, R. Rendle, C. Pennington, W. Corle, J. Howe. *Third Row:* B. Oehrli, T. Patterson, W. Kinsey, P. Gouldy, B. Ballinger, N. Juergensen, P. Gutheil, R. Bentz, B. Dunlap, M. Stuempfle, D. Rice, R. Canaday.

First Row: R. Mummey, J. Martin, M. Alderderfer, G. Moore. *Second Row:* M. Gordy, H. Muelder, Q. Stocum, G. Schindler, P. Robinson, J. Wilbur, D. Rothfuss, B. Boston, M. Wilson, V. Durr.

GERMAN CLUB

A German Newspaper . . . translate, please . . . a German film . . . Deutschland . . . observe the prints in the Sub.

First Row: A. Baker, M. Warner, E. Mayer, S. Davis. *Second Row:* A. Kalnins, J. Coleman, E. Grant, L. Glicker, C. Gillette, D. Bosak.

FRENCH CLUB

What do you think of Bardot? . . . snails . . . a Spring Weekend made for us . . . the Can Can.

First Row: C. Anderson, W. Langdon, D. Bosak, M. Samarin. *Second Row:* J. Martin, A. Wear, A. Baker, D. Villinger, S. Yost.

RUSSIAN CLUB

Mr. Derbyshire's slides . . . a few shacks among the domes . . . the culture of Russia.

REPUBLICAN CLUB

Who can we get to speak? . . . the importance of elephant jokes . . . many candidates . . . if we could just swing Maine.

First Row: K. Miller, L. Dersham, W. Bailey, P. Henry, R. Bates, G. Sensenich, J. Howe. *Second Row*: R. Mummey, W. Green, J. Magill, C. Grieco, N. Juergensen, R. Jones, E. Hudson. *Third Row:* C. Jacobus, S. Jackson, B. Dunlap, R. Bentz, R. Beemer, J. Ott.

A. Baker, E. Mayer, W. Flayhart.

DEMOCRATIC CLUB

Civil rights . . . in time for the Primaries . . . Thomas Jefferson said . . . What can we DO now?

METHODIST STUDENT MOVEMENT

Develops the religious life of the Methodist student through an organized program of retreats, worship, teams, and recreation.

First Row: S. Smith, P. Rounsaville, G. Bodtorf, W. Deitch, C. Oot, L. Mallabar, J. Palmer, R. Weber. *Second Row:* G. Pasel, S. Schwarz, B. Merk, D. Drown, R. McCaughey, M. Alford, L. McCloe, D. Knowlton, A. Parham, S. Aikenhead, N. Roan, L. Shipe. *Third Row:* J. Ferguson, D. Sherman, W. Dunlap, T. Butler, P. Robinson, B. Gethmann, P. Pitkin, W. Goodman, D. Miller, E. Foley.

RELIGIOUS LIFE COUNCIL

Coordinates the activities of all campus denominational groups for the good of Lycoming. Pow-Wows.

First Row: P. Gummoe, P. Ammel, N. Snyder. *Second Row:* C. Naugle, D. Sherman. *Third Row:* A. Oehrli, P. Gortner, W. Lawry, G. Sensenich.

First Row: E. Reigel, S. Wenner, J. Coleman. *Second Row:* D. Mitchell, J. Barry, M. Yaple, C. Davis, L. McNeer, S. Janners.

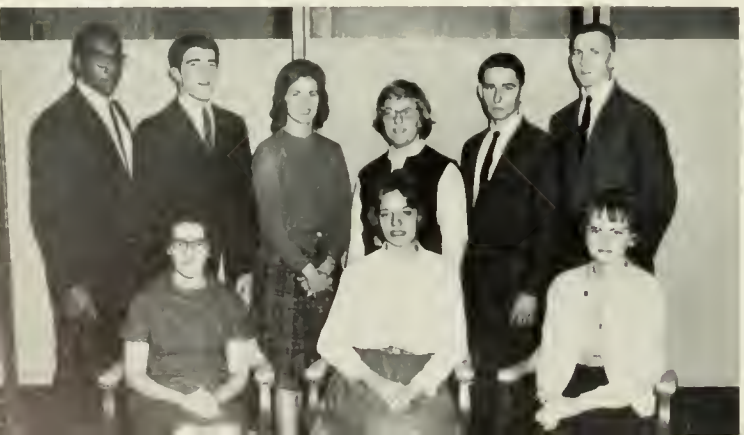

LUTHERAN STUDENT MOVEMENT

Lutheran students join to strengthen their faith and discuss problems facing college students.

JOHN WESLEY CLUB

Methodist students preparing for future work in Christian vocations.

First Row: R. Weber, L. McCloe, D. Miller, P. Stere, L. Shipe. *Second Row*: K. Traxler, E. Kimmick, A. Parham, D. Nolder, N. Roan. *Third Row:* W. Goodman, B. Gethmann, D. Miller, C. Naugle.

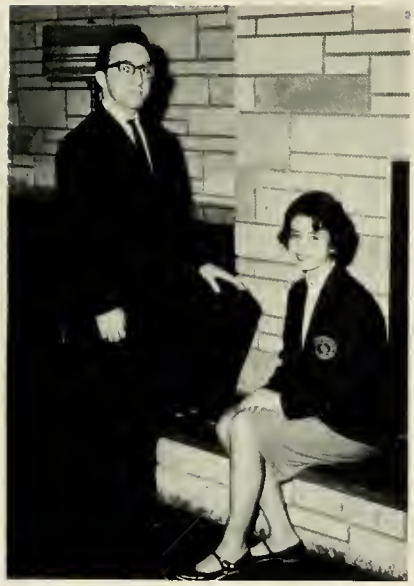

D. Busey, P. Ammel.

COVENANT-CENTRAL YOUTH FELLOWSHIP

A bus to church for Lycoming's Presbyterians plus interesting discussions and coffee.

T. Wallace, R. Merino, R. Ballinger.

CANTERBURY CLUB

Instructive and social fellowship for the members of the Episcopal Church among the student body.

First Row: J. Howe, A. Munro, C. Montford, W. MacBride, E. Connolly, R. Black, G. Sensenich. *Second Row:* J. Brown, R. Freet, R. Yarroll, D. Shamel, R. Otto, G. Lewis. *Third Row:* R. Martin, J. Heaney, J. Ott, W. Deitch, R. Bates, D. Kauffman, H. Peatfield.

LYCO INVESTORS

— with sixty shares of A T and T bought in . . .

BUSINESS CLUB

— accounting just proves that a penny saved is . . .

First Row: H. Fleming, P. Backenson, J. Heaney, C. Montford, C. Riefenberg, G. Sensenich. *Second Row:* G. Herrick, D. Kauffman, R. Yarroll, E. Connolly, W. Deitch, B. Brown, W. MacBride, J. Howe.

INTERNATIONAL RELATIONS CLUB

Foreign Aid—good or bad? . . . Who's going to the conference? . . . Model United Nations . . . Drew.

First Row: N. Singley, J. Martin, S. Swartz, D. Bosak. *Second Row:* D. Villinger, S. Yost, D. Fisher, B. Cole. *Third Row:* B. Musser, J. DeCarvalho, H. Christie, K. Vanderwal, R. Bentz, E. Hudson, N. Juergensen, C. Ackerson. *Fourth Row:* A. Wear, H. Shrimp, M. Heivly, W. Gaffney, B. Berdine, W. Dunlap, P. Gutheil.

First Row: D. Roesch, S. Lockwood. *Second Row:* E. Kirchof, J. Heaney, G. Dellinger, R. Desor. *Third Row:* R. Clancy, M. Burr, N. Juergensen, E. Hudson, W. Rushton, P. Pucher, Mr. Little. *Fourth Row:* R. Weber, G. Kauffman, R. Jones, R. Bentz, J. Berkmire, R. Harrison, L. Purnell.

PRACTICAL POLITICS SOCIETY

Election day in the Sub . . . Freshmen get only one vote . . . A learning forum . . . bring a pencil.

First Row: Mr. Raison, S. Shiber, D. McLaughlin, E. Shaffer, P. Gummoe. *Second Row:* J. Herbster, M. Sills, G. Rothfuss, C. Hufford.

ALPHA PSI OMEGA

"Whatever happened to Our Chapter Room?" . . . Initiation . . . A marquee meeting . . . Nickle Theatre . . . Don's minutes.

BIOLOGY CLUB

Informal coffee hours for bio discussions made possible by "selling school spirit."

"Dr. Yasui, Dr. Yasui, Emergency!"

First Row: P. Thomas, K. Coleman, H. Wulff, D. Wagner, D. Kreidler, L. Umiker. *Second Row:* F. Waters, P. Gortner, B. Alston, W. Fullmer, R. Kiess, K. Woolbert, J. Kipp, D. Potter, J. Edwards. *Third Row:* J. Alber, S. Potter, K. Treible, J. Dascher, M. Yaple, K. Henry, M. Heivly, J. Gavitt, L. Barnes, J. Thurston, L. Hoeltzel. *Fourth Row:* J. Pries, W. Sweger, C. Leech, S. Janners, A. Wiltsee, K. Vanderwal, F. Stiner, M. Abrams, R. Stratton, C. Ackerson, G. Lewis, M. Hemenway, M. Frey.

First Row: K. Fazler, G. Delgalvis, P. Gortner, S. Wenner, T. Iredell, W. Strailey, D. Wagner, M. Walmer. *Second Row:* C. Picarella, W. Lawry, B. Landau, S. Burch, W. Green, G. Lewis, E. Foley, W. Picht, G. Miller.

PRE-MED SOCIETY

Provides programs such as tours through hospitals and lectures on medicine for those interested in a profession in the medical world.

Where's the cadaver?

ORGANIST GUILD

Sets the mood for chapel programs and presents student concerts for the college and community.

No Rock and Roll, please.

Left to Right: Mrs. B. Dissinger, W. Edmonds, Y. Hyser, R. Hippel, M. Boden, C. Oot.

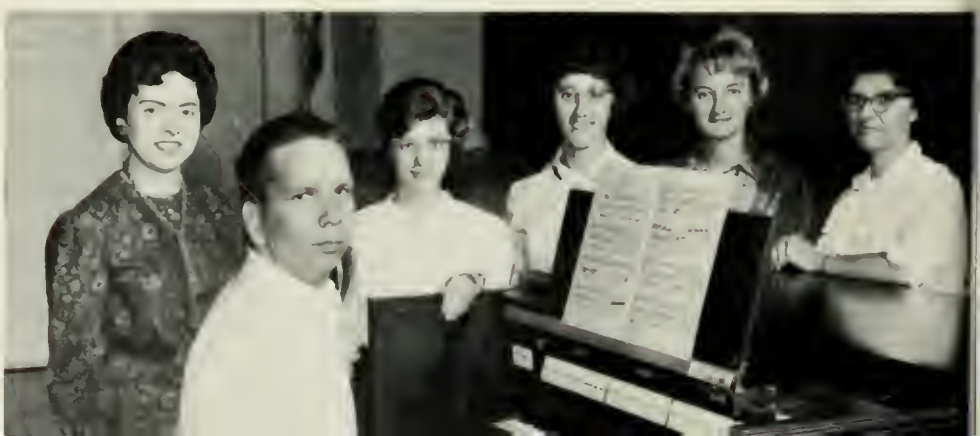

First Row: S. Miller, J. Merk, K. Dohrmann, L. Dickey, H. Maliniak, N. Snyder, C. Burkhardt, S. Swartz, C. Cutting, H. Brown. *Second Row:* S. Farley, H. Shrimp, N. Evans, M. Mann, S. Bowers, J. Johnson, W. Watson, S. Payne, S. Fuller, R. Girton, R. Lorence, C. Meixel. *Third Row:* A. Stone, D. Hays, J. Hale, C. Poe, J. Rerig, E. Little, C. Rowe, V. Van Vliet, B. Storbye, E. Lamb, C. Earle. *Fourth Row:* S. MacNichol, S. Gowaska, B. Oehrli, J. Berry, W. Shaner, J. Birkmire, K. Baldwin, T. Evans, B. Boyer, F. Keller, D. Brown, J. McKinney.

P. S. E. A.

PENNSYLVANIA STUDENT EDUCATION ASSOCIATION

Aspiring teachers . . . their own professional organization . . . Join now! . . . Miss Valero will speak . . . What about refreshments? . . . Any old business? . . . What a mailing list! . . . Think of your future . . . student teaching . . . recess duty . . . salaries . . . observing . . . busy work? . . . one method of getting mail . . . a meeting of the executive board . . . on Saturday morning? . . . Equity cards for teachers . . . And a new office for our Education Department!

Student teachers listen attentively to Mrs. Schaeffer lecture during a seminar.

First Row: B. Alston, J. Jackson, L. Meinke, C. Poe. *Second Row:* S. Wenner, C. Fry, B. LaBelle, V. Smith, H. Wulff, C. Weiser, P. Ammel, D. Vincent, S. Phelps, S. Aikenhead, S. Simmons. *Third Row:* P. Stere, C. Byrd, M. Mack, B. Wilding, L. Glicker, V. Van Vliet, C. Thomas, S. Bowers, C. Higdon, C. Torsch, C. Irwin, J. Johnson, D. Rice. *Fourth Row:* J. Palmer, M. Sibley, D. Dunning, M. Fellers, D. Kuntz, W. Strailey, C. Davis, E. Curtis, B. Gillman, E. Mayer, F. Keller, E. Little, E. Grant, D. Brown, L. Umiker, L. Miller. *Fifth Row:* J. Schwenk, J. McKinney, M. Mann, D. Brown, N. Roan, E. Bussom, D. Dunkle, A. Raphael, P. Rohrbaugh, C. Schultz, M. Thomas, J. Nordberg, V. Wilder, D. Wessman, S. Cole, J. Smith, N. Mayer. *Sixth Row:* Mrs. Conners, Mrs. Vargo.

W. A. A.

Woman's Athletic Association

VARSITY CLUB

Varsity lettermen of Lycoming

First Row: C. Christie, B. Lorence, R. Knoebel, R. Laub, S. Keller, M. Sher, D. Piper. *Second Row:* W. Manning, D. Schultze, B. Patterson, M. Jones, A. Oraschin, R. Brown, D. Warg, F. Feigley. *Third Row:* T. Toronto, G. Scranton, W. Chase, D. Meserole, R. Reitz, D. Mitchell, S. Whitehill, W. Wilt.

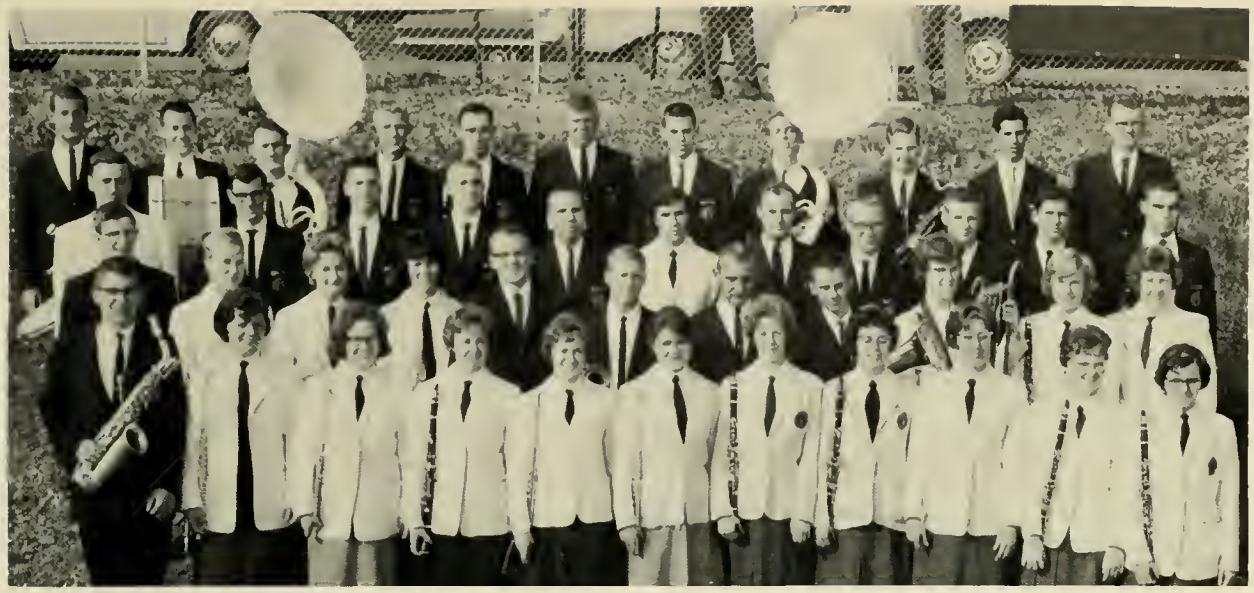

First Row: D. Berry, G. Bodtorf, A. Irvin, J. Palmer, L. Mallabar, M. Wilson, J. Merk, D. Corson, B. Merk, G. Pasel, I. Culver. *Second Row:* J. Eidam, S. Potter, M. Boden, A. Raphael, A. Cease, R. Senges, J. Lowden, H. Kline, M. Alford, M. Fellers, E. Kimmich. *Third Row:* Dr. Morgan, J. Ransdorf, J. Ferguson, J. Flegal, W. Edmonds, K. Beightol, R. Paul, D. Brown, J. Snyder, J. Norton, A. Scattergood. *Fourth Row:* W. Phile, J. Palmquist, B. Glazier, A. Boyer, W. Kowatsch, E. Eliason, T. Butler, R. Custer, M. Heivly, W. Watson, D. Banks.

BAND

Remember Weikert? . . . "Dodie" Rice, Homecoming Queen . . . and she's ours . . . a special serenade . . . Are we marching? . . . Who has a blazer? . . . music for spirit at the football games . . . Spring tour . . . all those games . . . Representatives at the Intercollegiate Band and Orchestra . . . A Christmas concert . . . and the room in the gym . . . a trombone-playing chicken?

Watch the man with the baton!

Mr. McIver. *First Row*: R. Long, S. Miller, D. Sestina, J. Thurston, L. Jones, J. Merk, L. Glenn, C. Loomis, C. Burket, J. Martin. *Second Row:* C. Oot, M. Sibley, J. Kipp, C. McKenzie, L. Meincke, S. Evans, K. Whitfield, M. Warner, S. Aikenhead, L. Gossler. *Third Row:* R. Hartman, D. Nolder, S. Smith, E. Coover, D. Stoke, M. Whitman, H. Perry, L. Focht, D. Cairns. *Fourth Row:* T. Gross, E. Foley, T. Bingaman, J. Loomis, W. Deitch, A. Macgregor, K. Yinger, G. Rothfus, D. McKee, W. Lawry.

LYCOMING CHOIR (TOURING CHOIR)

Mr. McIver
Director of the Lycoming Chorale and the Touring Choir

THE CHOIRS

College Choir . . . Tune, tenors . . . Put the tone in the column . . . Remember Cyrano . . . Do we sing for chapel? . . . long practices . . . ooooo! . . . Tour Choir . . . that wonderful Canada . . . ski lift . . . It's 9 degrees below what? . . . Talk about good food . . . The Singers . . . Sing at Dr. Yasui's . . . Madrigals . . . 1 plus 7 . . . Faculty Christmas Party . . . solos.

THE LYCOMING SINGERS

Dr. Millholland
Director of the Lycoming Singers

First Row: L. Jones, S. Aikenhead, J. Kipp. *Second Row:* G. Rothfuss, J. Loomis.

THE LYCOMING CHORALE

Standing: Mr. McIver. *First Row:* L. Barnes, R. Long, J. Merk, G. Moore, A. Irvin, G. Botdorf, J. Martin, M. Smith, C. Mallabar, D. Dunning, D. Dunning. *Second Row:* S. Miller, L. Zehner, E. Krouse, J. Palmer, Y. Hyser, J. Hale, E. Little, B. Newcombe, R. Hippel, G. Pasel, S. Aikenhead. *Third Row:* N. Roan, C. Weiser, C. Davis, D. Sestina, J. Thurston, L. Jones, C. Loomis, J. Petersen, E. Wetzel, L. Glenn. *Fourth Row:* M. Sibley, C. Oot, S. Simon, D. Miller, L. Gossler, I. Culver, K. Baldwin, C. Freeman, J. Kuperian, M. Boden, S. Evans, K. Whitfield, *Fifth Row:* L. Meincke, C. Colt, C. McKenzie, M. Alford, E. Kimmick, W. Goodman, E. Foley, D. Cairns, L. Focht, R. Custer. *Sixth Row:* J. Kipp, S. Smith, D. Nilder, R. Hartman, D. Stoke, P. Rounsaville, J. Schantz, J. Larsen, C. Naugle. *Seventh Row:* R. Swigart, M. Whitman, D. Miller, H. Perry, D. Banks, J. Loomis, T. Bingaman, P. Robinson, W. Sweney. *Eighth Row:* W. Edmonds, M. Whitman, S. Reed, D. Shire, D. Busey, G. Geiger, J. Eidam, R. Otto, A. Cease, R. McCaughey. *Ninth Row:* W. Lawry, R. Kiess, W. Deitch, A. Macgregor, G. Rothfuss, J. Meikrantz, K. Yinger, D. McKee.

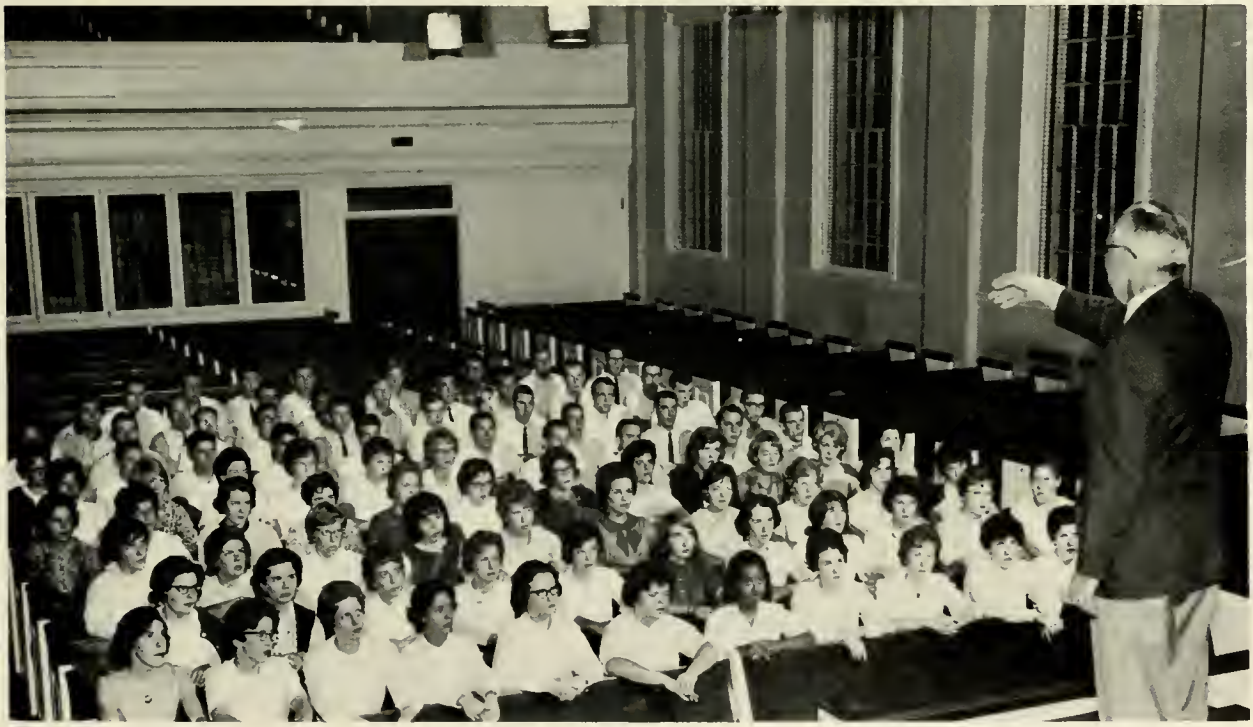

First Row: R. Larsen, L. Shuey, R. Duff, B. Lorence. *Second Row:* J. Radspinner, D. Irvin, C. Becker, B. Wilt, E. Ristau, M. Schell, C. Heick, R. Sheppard, J. Lauffer.

I. F. C.

The Inter-Fraternity Council consists of representatives from each of the five fraternities and exists to promote, maintain, and strengthen a better fraternity system and to foster better relations among people. It is the governing body for all campus Greeks.

Ben Hur never had it this rough.

Election of officers . . . togetherness is a good thing . . . the first one to crack a smile shall pay a visit to . . . the judicial system of I.F.C. . . . Greek Week . . . opening exercises . . . the chariot race . . . tug-of-war . . . I.F.C. Ball . . . Who's chief "checker" this week? . . . President Wertz wants to use the lounge when? . . . rushing begins on . . . that theatre sign has got to go.

First Row: O. Sonder, M. Sher, P. Bartlow, R. Markel, R. Knoebel. *Second Row:* T. Springman, R. Fiske, H. Whitehill, A. Bair, T. Sinclair, G. Schindler, P. Olandt. *Third Row:* D. Warg, S. Keller, G. Grizzuto, W. Landau, J. Moyer, L. Fletcher, C. Becker, L. Laszewski, M. Westkott, W. Manning, R. Laub. *Fourth Row:* B. Lorence, J. Orth, W. Kennedy, B. Moskow, T. Milner, W. Langdon, T. Hoover, D. Irvin.

ALPHA GAMMA UPSILON

NU CHAPTER

The 208 Club is open . . . a midget beagle mascot . . . Fraternity football champs . . . It's a wonderful thing . . . A beautiful lounge . . . water and shaving cream here and there . . . a solid Brotherhood . . . our lovely Queen, Sandy . . . Garbage party . . . Card players haven . . . a new flag . . . Boom-Boom . . . Spring Weekend . . . Rush party . . . Love charts . . . Always striving to do better . . . to live by the light of Brotherly love . . . Hoople of the Week . . . Who's Santa? . . . Fill the bath tub — Manning's coming.

Colors—Black and Old Gold

Founded 1922—Fort Wayne, Indiana

Established—Lycoming College 1950
Formerly Beta Kappa Upsilon

Flower—Pink Rose

The men of Alpha Gam posed with their chariot before the race.

First Row: C. Fulmer, E. Ristau, H. Moonschein, T. Snell, J. Strayer. *Second Row*: T. Toronto, J. May, D. Meserole, G. Scranton, R. Heintz, W. Chase, W. Wilt, D. Mitchell, C. Downing. *Third Row*: D. Lampton, J. Poe, P. Colby, B. Patterson, R. Brown, R. Obetz, A. Oraschin, F. Feigley, R. Desor, D. Oot. *Fourth Row*: J. Hubbard, R. Swain, G. Kyllo, R. Kranzel, D. Piper, C. Christie, P. Evenson, J. Steinbacher.

W. Chase and D. Meserole entertain two youngsters at K.D.R.'s annual Easter party for local children.

KAPPA DELTA RHO

PSI CHAPTER

Honor before all . . . wholesale bat business . . . Queen — Connie Rupp Who? . . . Living Room Rug League . . . Christmas party for orphans . . . Starch and his doll — Christmas banquet . . . Papoose Award to the outstanding freshman male . . . All Sports Trophy 1963 . . . 1st place in basketball and soccer . . . Homecoming Party — fun for all . . . cave exploring — and spelunking . . . 617 . . . "The Fugitive 409" . . . special courses for all KDR's . . . When the Moon shines . . .

Colors—Middlebury Blue and Princeton Orange

Founded 1905—Middlebury College

Established—Lycoming College 1951
Formerly Theta Pi Pi

Flower—Red Rose

First Row: J. Larrabee, S. Johnson, L. Sibole, P. Jackson, W. Lautermilch, R. Baker. *Second Row:* J. Malthaner, L. Sanders, R. Duff, H. Tourtellott, S. Martz, D. Schultze, P. Gandola, G. Sturts, R. Mills, T. Stutzman, J. Chandler. *Third Row:* R. Miller, K. Woolbert, T. Evans, B. Oehrli, J. Bigger, J. Lauffer, R. Shouldice, R. Stevenson, H. Peatfield, H. Guinn, D. Youtz, S. Sayre, R. Heinkel, L. Turek. *Fourth Row:* R. Freet, W. Keiser, D. Robbins, B. Murray, D. Fortin, J. Esebach, R. Roth, J. McNeil, J. Otto.

LAMBDA CHI ALPHA

IOTA BETA ZETA CHAPTER

"Every man a man" . . . the animal in the cornfield . . . Ted Grounds, adopted Indian son . . . Faculty Tea . . . Christmas Party for underprivileged children . . . Crescent Girl, Bonnie Byers . . . bonfire for the cheerleaders . . . Order of Merit — Mr. Chandler . . . Dee and his TU . . . Who's got the flag? . . . disappearing Roth . . . Scholarship Trophy 1963 . . . National President, Dr. Lee F. Tuttle, visits the house . . . The deer's ear game was fair!

Colors—Purple and Green and Gold

Founded 1909—Boston University

Established—Lycoming College 1951
Formerly Lambda Phi Delta

Flower—White Rose

The L.C.A. chariot team practices up for the big day.

First Row: R. Sholly, L. Shuey, G. Buehler, B. Bradshaw, J. Hild. *Second Row:* J. Horvath, C. Heick, A. Stewart, G. Giebel, D. Irwin, R. Wayne, S. Jusick, Dr. C. Seidel. *Third Row:* K. Mullen, R. Sheppard, D. Pepper, M. Warehime, J. Cascio, P. Holbrook, R. Clinton, R. Adams, D. Thomas, B. Peters, B. Samuels. *Fourth Row:* C. Bayer, C. Deer, M. Rosen, T. Shields, S. Macensky, R. Foeppel, C. Mowry, P. Ganzenmuller.

Four of the men put on a skit during Sigma Pi's open house.

SIGMA PI

BETA LAMBDA CHAPTER

"Friendship becomes fraternalism because we are brothers" . . . Faculty Tea . . . A good impression . . . Unforgotten pledge party . . . a pie in the eye . . . The Magnificent Seven blast into brotherhood . . . a cold winter afternoon . . . a broken toboggan and a moment of relaxation . . . out the back door and down a one way street . . . get your yates skates and moon doggie board . . . 3 . . . 33 . . . curtains up . . . laughs all over . . . an art show for an accomplished alumni . . . The Orchid Ball . . . Our Sweetheart Sue . . . the graduating brothers.

Colors—Lavender and White

Founded 1897—Vincennes University

Established—Lycoming College 1955
Formerly Zeta Delta Kappa

Flower—Lavender Orchid

First Row: G. Wilson, D. McMahan, M. Burr, A. Macgregor, D. Kauffman. *Second Row:* G. H. Gramley, T. Graham, D. Hultsch, C. Leech, G. Dellinger, K. Baldwin, W. Rushton, R. Erickson, J. Birkmire, M. Minkin, P. Gillette, B. Longbotham. *Third Row:* H. Fleming, R. English, D. Hall, D. Cirillo, R. Edgar, J. Pries, R. Shue, J. Egbert, B. Laszewski, G. Kauffman, P. Pucher, D. Cairns, R. Danks, F. Stiner, J. Heaney. *Fourth Row:* M. Riox, M. Schell, R. Larsen, S. Hockley, J. Markle, R. Reynolds, H. Bowen, R. Yarroll, G. Herrick.

THETA CHI

EPSILON BETA CHAPTER

Alma Mater first and Theta Chi for Alma Mater . . . Step Sing Award . . . President's Cup . . . Flunk out machine . . . Minkin's Still . . . Bloomsburg Fair . . . Queen Sharleen . . . Campus Christmas Tree . . . TV wires and the mystery of the missing light bulbs . . . red carnations for all . . . Pool Champs of Lyco . . . Pirate Ship Sigma . . . splash party . . . hayride . . . new jackets . . . Green Stamps . . . Singing Brother Edgar . . . Judge Greevy Award? . . . Mrs. Streeter . . . hunting in the snow.

Colors—Military White and Red

Founded 1856—Norwich University

Established—Lycoming College 1955
Formerly Zeta Tau Beta

Flower—Red Carnation

Shaving cream flies wildly at a Theta Chi Hillbilly Party.

SPORTS

The gallant Warriors, our athletes and friends. We laurel thy hearts, if not always thy heads—in spite of the infernal Williamsport monsoons.

Mascot, Jeff Bower. *First Row:* D. Warg, J. Hair, C. Shaffer, G. Sweely, S. Jusick, R. Reitz, S. Baker, L. Tischler, G. Bepler. *Second Row:* R. Wilbur, A. Wilson, S. Musser, W. Brown, J. Miller, D. Bolton, H. Wittman, J. Podsen, R. Korzun. *Third Row:* M. Cohen, H. Whitehill, S. Keller, D. Reed, D. MacCurdy, R. Soel, L. Beyland, M. Wrigley, P. Roberts. *Fourth Row:* T. Springman, J. Brendle, R. Wayne, R. Donavan, D. Imler, J. Koval, R. Wildasin, B. Mihal. *Fifth Row:* J. Horvath, R. Brown, E. Roecker, R. Meyers, D. McManus, S. Hockley, T. Dale, W. Wilt.

FOOTBALL '64

Coach Dave Busey

"WATCH FOR THAT PASS." This was the warning in every game as the Lycoming gridders went over pregame strategy. It seemed to be to no avail as the Warriors were bombed quite frequently and wound up with a 1-7 record.

The Warriors opened with a victory over Albright at College Field before the locals dropped the next four after leading in each game at halftime. On paper the Lycos of coach Dave Busey led their opponents in net rushing, 1175 to 1148. But in the passing column the Warriors' opponents held the edge, 1978 to 1849. However, in the vital touchdown results, Lycoming tallied only 11 to their opponents' 24. Fourteen of the opposition's touchdowns came via the air zone.

Warrior individuals won more honors than in any other previous season at Lycoming. Tackle Bill Wilt was named to the non-major college All-American Academic team and the Methodist All-American college eleven. Junior halfback Seth Keller, again the top rusher in the MAC northern division, was named to the Methodist college first team and MAC northern division first team.

CO-CAPTAINS

Gordon Sweely

Steve Jusick

President Wertz congratulates Seth Keller and Bill Wilt, winners of the Methodist All-American Awards.

Gordie Sweely (46) carries the ball out of Drexel's end zone at Philadelphia.

LYCOMING COACHING STAFF—Hank Green, Line Coach; Budd Whitehill, Backfield Coach; Reid Stevenson, Student Coach; Dave Busey, Head Coach.

Warrior Denny Warg (36) "moves in for the kill" as a Waynesburg halfback attempts to gain yardage.

GRID SCORES

Lycoming	13	Albright	7
Lycoming	12	Waynesburg	30
Lycoming	7	Randolph-Macon	12
Lycoming	17	Drexel Tech	22
Lycoming	9	Upsala	15
Lycoming	12	Juniata	21
Lycoming	6	Western Md.	18
Lycoming	0	Muhlenberg	34

Won 1, Lost 7

Warrior fans "whoop it up" in the new stadium at College Field.

John Koval punts his record 64-yard boot at Drexel.

Cohen swings around right end against Waynesburg.

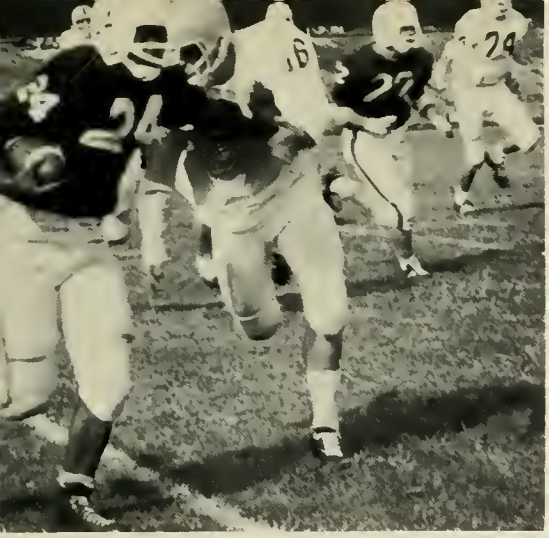

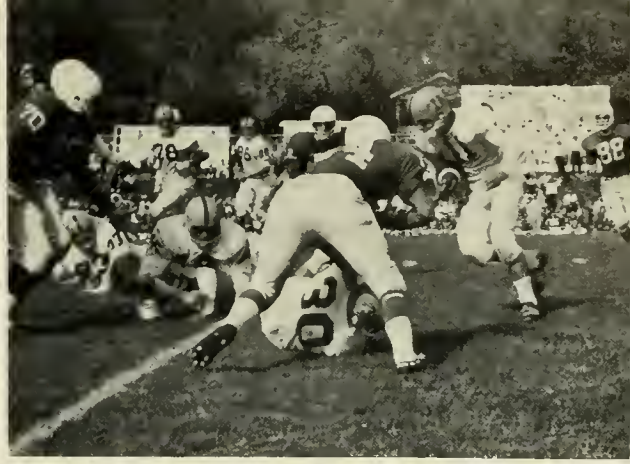

Quarterback Mike Cohen cuts into the line on an end run.

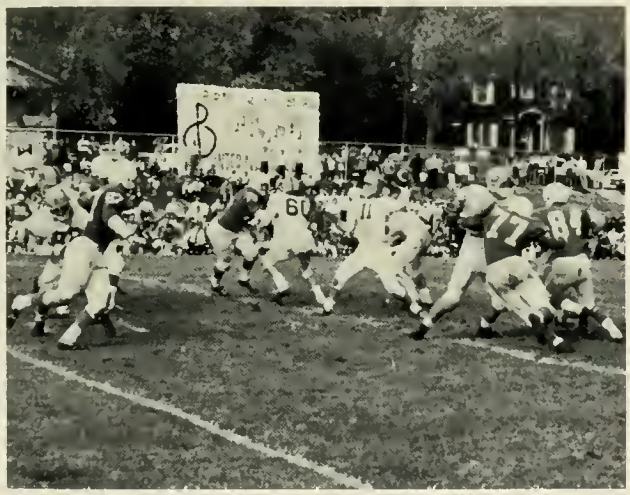

Cohen waits for an opening in a perfect pass pocket.

John Hair (44) fights with Waynesburg end for a long pass.

Ray Brown's "toe" adds another field goal.

First Row: M. Whitney, G. Dellinger, M. Riewerts, C. Christie, R. Rhodes, I. Martins, R. Weber, Coach Phillips. *Second Row:* D. Craft, R. Pearson, D. Tauber, R. Harrison, M. Burr, N. Phillips, W. Chase. *Third Row:* D. Walters, W. Kinsey, S. Sayre, B. Gethmann, C. Heick, W. Pruess, M. Jones, J. Daughenbaugh, C. Jetter.

SOCCER '64

Coach "Nels" Phillips

For the third straight year the Lycoming College soccer team missed the .500 mark on the final game of the season. This year the Warriors lost their final game to a stubborn Moravian squad, 8-3, giving the Lycos a season's record of 5 wins and 6 losses.

Coach Nels Phillips' booters won their opener over Wilkes but lost their leading scorer, Fred Feigley, for most of the remainder of the season because of a knee injury. After a four-game losing streak, the Lycos got a spark and defeated Lock Haven, Western Maryland and Bucknell within a week.

Senior Mike Burr led the Warriors with 15 goals, ably taking over for injured Feigley. Coach Phillips will lose six seniors through graduation: Burr, Feigley, Dave Piper, Warren Puress, Jim Steinbacher, and goalie Bill Chase.

Bob Rhodes steals the ball from Bucknell.

George Dellinger and Bucknell opponent scramble for loose ball as the Warriors upset the neighboring Lewisburgers, 4-2.

SCORES

Lycoming	3	Wilkes	0
Lycoming	2	Susquehanna	5
Lycoming	1	Elizabethtown	8
Lycoming	2	Washington	6
Lycoming	2	Lincoln	3
Lycoming	3	Lock Haven	2
Lycoming	4	Western Md.	2
Lycoming	4	Bucknell	2
Lycoming	1	Drew	5
Lycoming	6	Muhlenberg	2
Lycoming	3	Moravian	8

Won 5, Lost 6

Coach Phillips adds words of encouragement at the half.

Detlev Tauber moves through two Bucknell halfbacks.

Senior co-captains, Fred Feigley, and Jim Steinbacher.

First Row: S. Musser, D. Snee, C. Christie, J. Soukey. *Second Row:* R. Lorence, P. Dunn, T. Snee, R. Mitchell, R. Rhodes. *Third Row:* J. Codignatto, R. Knoebel, R. Laub, W. Bachardy, R. Kyle, J. Magill. *Fourth Row:* D. Wolge, A. Oraschin, D. Fortin, W. Drange, R. Obetz.

WRESTLING '64

Coach "Budd" Whitehill

Lycoming's perennially-strong wrestlers compiled an impressive 8-1 dual meet record for the 1963-64 season with the only loss at the hands of West Chester State. Again this year the visiting Rams won on a 19-11 score. The big thrill of the meet was Ron Knoebel's upset victory over defending MAC champ, "Pappy" Schweitzer.

The Warriors topped their neighbors, Wilkes, 20-5, and recorded their impressive wins over Old Dominion, Gettysburg, Hofstra, and Wilkes. The grapplers of coach Budd Whitehill also participated in a pre-season quadrangular at Ohio State. The Lycos placed third behind Ohio State and Toledo.

Three Warriors boasted undefeated marks at the end of the dual meet season: junior Ron Knoebel (137), 9-0; junior Bob Lorence (147), 5-0, and junior Art Oraschin (177), 9-0. Freshmen John Soukey (123) and Rod Mitchell (130) had impressive 7-1-1 and 6-2 records, respectively. Bill Bachardy's (157) 7-1 mark was also something to behold with his only defeat at the hands of West Chester. Rod Laub (167) and Bob Obetz (Hwt.) posted identical 6-2 records. Laub lost his first two bouts in college in successive meets against Hofstra and Wilkes.

An interesting note to observe is that the Warriors compiled a total of 227 points to their opponents' 46.

Warrior Rod Mitchell scores a two-point reversal.

Bill Bachardy has "blood in his eyes" as he pulls down his Hofstra foe.

SCORES

Lycoming	22	Moravian	8
Lycoming	28	Old Dominion	0
Lycoming	27	Gettysburg	3
Lycoming	29	Juniata	3
Lycoming	11	West Chester	19
Lycoming	29	Albright	3
Lycoming	29	Hofstra	5
Lycoming	20	Wilkes	5
Lycoming	32	Rochester Tech.	0

Won 8, Lost 1

Magoo tries to stop Hofstra's ballerina.

Ron Knoebel ties up his perennial foe, West Chester's "Pappy Schweitzer."

Mitchell turns over his opponent for a pin.

"Magoo" tries out a leg for size.

Freshman Rod Mitchell with an upcoming pin.

Bill Bachardy rides his Hofstra opponent over, trying for a pin.

Senior Jerry Poe controls his opponent in rolling up another win.

Ron Knoebel applys a pinning-combination to his Hofstra opponent.

Bob Lorence strains as he brings down his Hofstra opponent.

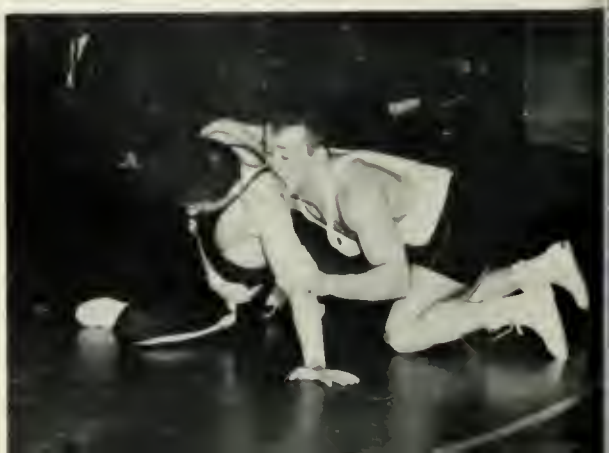

Art Oraschin throws over Swarthmore's Burt in taking a 4-1 decision to win the MAC Crown.

Ron Knoebel prepares to apply his winning pin to Albright's Kutzer for MAC Crown.

M. A. C. CHAMPIONSHIP

For the second straight year Lycoming College (44 points) placed third in the Middle Atlantic Conference Wrestling Tournament behind West Chester State (65 points) and Temple (46 points). The Warriors of coach Budd Whitehill had two individual champs in Ron Knoebel (137 lbs.) and Art Oraschin (177 lbs.) Freshman Rod Mitchell (130 lbs.) looked very impressive and captured a second place. Ron Knoebel was chosen as the Most Outstanding Wrestler of the tournament by the team coaches for his impressive victories throughout the competition.

In another post season action, Art Oraschin suffered a shoulder injury but was still able to capture a second place in the NCAA Small College Wrestling Tournament at Cedar Falls, Iowa. Oraschin lost, 4-2, to Tom Schmitt of St. Olaf's of Minnesota.

Junior Ron Knoebel, MAC 137-lb. Champ receives Most Outstanding Award from Dr. E. W. Pangburn, Bucknell Trustee, and Benn Kribbs, Bucknell Athletic Director.

MAC CHAMPS POSE AFTER FINALS: *First Row:* 123—Bessey (W.C.S.), 130—Robinson (Hofstra), 137—Knoebel (Lyco.), 147—Parlett (W.C.S.). *Second Row:* 157—Sanders (W.C.S.), 167—Gleason (Hofstra), 177—Oraschin (Lyco.), Hwt.—Speers (Temple).

Lycoming medal winners Ron Knoebel, Art Oraschin and Tod Mitchell pause in lockers after MAC Finals.

First Row: J. Fisher, M. Sher, B. Murray, T. Hoover, W. Bradley, G. Sturts, J. Lowden, M. Westkott. *Second Row:* J. Oest, W. Manning, R. Kaye, P. Pitkin, M. Meades, D. Schultze, P. Schonour, T. Sinclair.

SWIMMING '64

Coach Mort Rauff

Senior Walt Manning led the Lyco mermen to the third place crown in the MAC college division meet at Lehigh on February 28-29 by scoring firsts in the 200-yard individual medley with 2:18.1 and the 100 yard butterfly with :57.5 and a second in the 100-yard freestyle with :52.7. The Warriors placed third in the college division with a 62 points to West Chester's 107 and Dickinson's 103. Wilson Bradley copped second place with a 2:35.7 in the 200-yard breaststroke, and Paul Pitkin, Dee Schultze, Mike Westkott, Monty Grindstaff, Ralph Kaye, and Jeff Fisher placed in other events.

In dual meets the Lyco mermen recorded a 6-3 mark with their only losses to F & M, Gettysburg, and Dickinson. These defeats were by small margins with F&M winning only by one point and Gettysburg by five. Numerous pool and school records were set as the team of coach Mort Rauff scored impressive victories over Wilkes (2), Morgan State, Millersville, Bloomsburg, and Lock Haven.

SCORES

Lycoming	47	Franklin & Marshall	48
Lycoming	66	Wilkes	29
Lycoming	61	Millersville	34
Lycoming	74	Morgan State	21
Lycoming	40	Dickinson	55
Lycoming	61	Wilkes	34
Lycoming	45	Gettysburg	50
Lycoming	66	Bloomsburg	29
Lycoming	63	Lock Haven	29

Won 6, Lost 3

Ralph Kaye leads in 200-yard butterfly.

Marty Sher displays beautiful diving form during competition.

Jim Oest shouts encouragement to Tim Sinclair.

Walt Manning gets a good start in 100-yard freestyle.

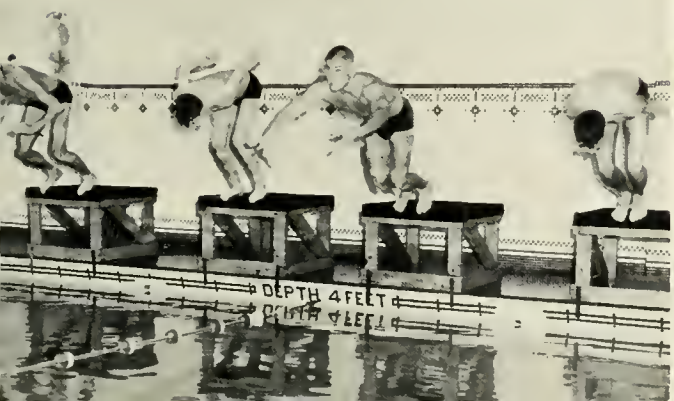

Jeff Fisher starts as Dee Schultze finishes the backstroke in 400-yard individual medley.

First Row: R. Barnhill, R. Travis, M. Karash, I. Post, G. Shelton, M. Wrigley, B. Hauman, E. Young. *Second Row:* J. Folk, Mgr.; W. Kennedy, D. Lindquist, P. Anders, R. O'Donnell, J. Knupp, R. Congdon, P. Mamolen, W. Bailey, Mgr.

BASKETBALL '64

Coaches "Dutch" Burch and Ron Miller

Lycoming's frosh-studded cage team agree that statistics don't show everything. With three wins and 16 losses, the Warriors of coach Dutch Burch weathered through a long season. Freshman mistakes cost several close games which could have gone either way, but this experience will undoubtedly come in handy next year.

The Burchmen won their first two games over Wilkes and Millersville before skidding into a long 13-game losing streak. Hosting Muhlenberg on February 15, the Warriors broke their skein by topping Muhlenberg, 74-72, in double overtime. Playing perhaps their best game of the year, the Warriors fell to the nation's No. 5 team, Hofstra University, 101-77.

Most valuable player, Ron Travis, led the Warriors' scoring and rebounding with able assistance in the early season from senior Bob Heintz. Heintz was the squad's only senior and graduated in February. Several promising freshmen: Bob Barnhill, Matt Karash, Bruce Hauman, Dick O'Donnell, John Knupp and Bob Congdon; aided Travis and the only other sophomore on the squad, captain Irv Post.

SCORES

Lycoming	86	Millersville	81
Lycoming	83	Wilkes	57
Lycoming	66	Lebanon Valley	75
Lycomnig	62	Elizabethtown	99
Lycoming	75	Wagner	99
Lycoming	85	Washington	99
Lycoming	76	Muhlenberg	98
Lycoming	67	Albright	72
Lycoming	79	Drew	80
Lycoming	66	Scranton	107
Lycoming	64	Susquehanna	66
Lycoming	49	Phila. Textile	111
Lycoming	67	Juniata	76
Lycoming	71	Dickinson	74
Lycoming	45	Wilkes	61
Lycoming	74	Muhlenberg	72
Lycoming	72	Elizabethtown	91
Lycoming	77	Hofstra	101
Lycoming	53	Upsala	89

Won 3, Lost 16

Warrior Bob Congdon lets it rip and score two points for his team.

Junior Varsity Warrior Mike Wrigley scores two points against Albright.

Bruce Hauman (26) and Bob Barnhill scramble with Juniata's Leroy Mock (25) for a loose ball.

Bob Barnhill gives a hip to Juniata's No. 35 as Irv Post watches for an opening.

Bruce Hauman (26) controls the tap.

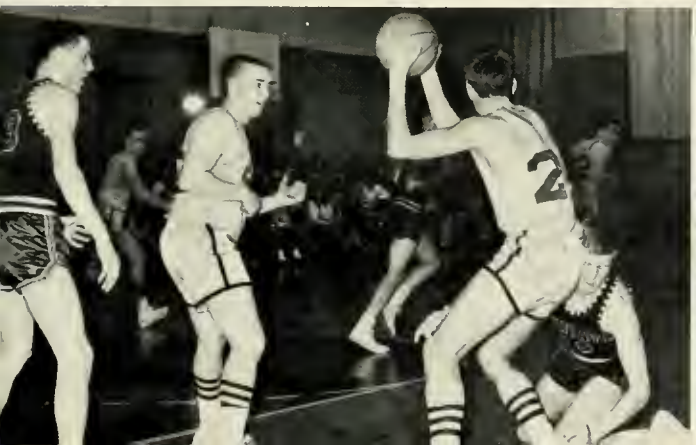

1st Row: Coach Burch, Irv Post, Bob Clokey, Keith Wright, Bob Cuozzo, Gary Amidon, Fred Feigley, Ralph Kaye, Stan Baker, Bill Jefferson, Larry Bongiovi, William Bailey. *2nd Row*: Dennis Warg, Bill Landau, Ed Roecker, Brad Malone, Mike Mussina, Gary Reed, Dave Bachman. *3rd Row*: Steve Hockley, Gary Scranton, Marty Maurer.

BASEBALL '63

One of the spring fevers that hits Lycoming is very contagious. The symptoms are an urge to get one's arm in shape and frequent dreams of slow curves. Yes, it's love—a love of baseball. The 1963 schedule was a bit disappointing to the fans who can only praise a winning team. But with Coach Dutch Burch's rebuilding program and a little luck with the weather, the 1964 season could be very promising.

Bob Cuozzo hit an astounding .346, the only regular player to hit over .300. Keith Wright and Irv Post were close with .286 averages. Pitcher Brian Laszewski hit .333. The pitching squad's big asset was Treverton's Gary Reed who won an exciting 1-0 no-hitter over Dickinson in mid-April. He closed the season with a 1-3 won-lost record and a low 1.93 ERA.

Coach Burch

Lycoming.....0	Upsala 9
Lycoming.....1	Susquehanna 2
Lycoming.....2	Susquehanna 5
Lycoming.....	Scranton .....rain
Lycoming.....1	Dickinson 0
Lycoming.....5	Dickinson 7
Lycoming.....3	Juniata 6
Lycoming.....1	Juniata 5
Lycoming.....5	Elizabethtown 6
Lycoming.....0	Western Maryland...5
Lycoming.....2	Navy 13

Gary Scranton waits for an attempted pick-off on a Western Maryland base-runner.

Brad Malone connects for a line-drive base hit against Western Maryland at Bowman Field.

Bob Cuozzo hurries back to first base in an attempted pick-off. Dave Bachman is the first base coach.

Gary Reed in no-hit form against Dickinson.

1st Row: Coach Lou Wilcox, Charlie Naugle, Dennis Marshall, Gerdi Kelsey (co-captain), Dee Schultze (co-captain), John Folk, Dave Kauffman, Bill Kruckmeyer. *2nd Row*: Ismael Martins, Pete Jackson, Ed Crist, Wayne Smith, Gary McWilliams, Bob Roth, Bruce Kerr, Gil Herrick, Gary Sturts.

TRACK '63

Lou Wilcox
Coach

Coach Lou Wilcox and his track and field team show that the Warriors are worthy of a high position on campus. In the 1963 season they placed third in a quadrangular meet with the local state colleges, easily winning over Mansfield. The field squad was fortified by Dee Schultze and Gerdi Kelsey on the broad jump, while Dave Kauffman led the pole vault competition. Leading javelin throwers were Bob Roth, Ed Crist, Pete Jackson, and Tom Fortin. Wayne Smith was Lyco's main shot puter.

Dee Schultze proved a big asset at Selinsgrove when he placed in four events. But the Susquehanna cindermen squeezed through with a 67-64 win. Though the squad failed to win any dual meets, the Warriors are eagerly awaiting a spring with less snow and fewer frostbitten ears.

MEET RESULTS

Delaware Valley 85, Lycoming 46

Bloomsburg 90 1/4, Lock Haven 52 1/2, Lycoming 15 1/4, Mansfield 6 1/2

Juniata 76, Bucknell 68, Lycoming 17

Lebanon Valley 85 1/3, Susquehanna 41 2/3, Lycoming 37

Susquehanna 67, Lycoming 64
Dickinson 88, Lycoming 43
Western Maryland 77, Lycoming 57

MAC College Division: Dennis Marshall, 5th place, 880-yard run.

Dee Shultze displays his winning form in the broad jump in the Dickinson meet.

Gerdi Kelsy moves in for a third place finish in the Lycoming-Dickinson meet.

Dee Shultze whips over the hurdles to finish first in the 180-yard high hurdles against Dickinson.

LETTERMEN

Tom Fortin
Gil Herrick
Dave Kauffman
Gerdi Kelsey
Dennis Marshall
Bill Perry
Dee Shultze
Wayne Smith
Bill Kruckmeyer

Kneeling: Coach Phillips. 1st Row: Sig Janners, Marty Sher, Tom Senior, Bruce Patterson. 2nd Row: Joe Miller, Bruce Corneal, Dave Mitchell, Joe Bunce, Gary Lewis.

TENNIS '63

Nelson "Nels" Phillips
Coach

Though it is not easy to respect the distorted boundary lines of the Brandon park courts, Lycoming's tennis team gives the local tennis enthusiasts something to get excieted about. Last season the net-men defeated Albright, Elizabethtown, Western Maryland, and Wilkes. Dickinson picked up a decision, and Susquehanna put the only other black mark on the Warriors record. But the Warriors turned the tables on Susquehanna by defeating them when they visited the good old home courts. The last match of the season was the play off with Lafayette for the Northern Division leadership. Lafayette proved to be the stronger team.

The able coaching of Nels Phillips and the serious playing of Mitchell, Janners, Senior, Bunce, Sher, Lewis, and Patterson give this highly individual sport one of Lycoming's most powerful teams.

"Pappy" Harer shows three members of the team proper stance for a wood shot.

Al Heller is demonstrating the perfect swing as he sends the little round ball down the fairway.

Jim Tyson is showing his game winning form with the putter.

GOLF '63

Coach Harer's yardstick discipline in the classroom paid off on the golf course again for the second consecutive season. Early in the year the big men on the team—Tyson, Cohick, Woolbert, Behan, Wertz, and Heller—gave evidence of their desire to win by defeating Wilkes College twice and Albright. After losing to a strong Dickinson team, the Warriors showed distaste for defeat by downing Susquehanna, Albright, and Juniata. The only other loss was by one point to Bloomsburg. After winning over Scranton, Upsala, Mansfield, and Western Maryland, the team closed the season with a very impressive 10-2 winning record. Fore!

Howard "Pappy" Harer, Coach

Kneeling: Elizabeth Lamb, Carolyn Torsch, Patricia Ammel, Katherine Satterthwaite, Elaine Bussom. *Standing*: Barbara Gillmann, Judy Johnson, Lou Robinson.

Carrie Torsch's expression seems to express the spirit of the crowd pleading for a victory.

CHEERLEADERS

Lyco will remember this all-girl cheerleading squad. Besides modernizing the cheers and adding such unforgettables as the "Ape" and the "Frug", the girls sold candy to buy new basketball season uniforms and traveled to all away football games. They also showed the football players where to enter the field, taught Kathy to count to three, and decided that Lou sure doesn't look like tomato juice. Get tough, Liz!

Neither the cold at the Juniata game nor the heat of Parent's Weekend changed the dust situation, so filthy feet became a trademark.

With the help of Phil and Tom, the squad holds a successful pep rally complete with music and freshly painted megaphones.

Lycoming's Indian, Robert Bentz, adds spirit and local color to the football games.

The cannon provides a smoke screen to hide the opponent's goal.

Let's all root for the home team!

LYCOMING INDIAN and CANNON CREW

The Lycoming Indian and the Cannon Crew are Lycoming's spirit personified. They appear at all home football games and also attend many away games with the heavy cannon. It is fired once for each touchdown. Between games they are kept busy collecting nylon stockings from girls in the dorms to stuff the cannon and trying to keep their matches dry.

THE CANNON CREW: William Lewis, John Eaton, Robert Halley, and Leo McCloe.

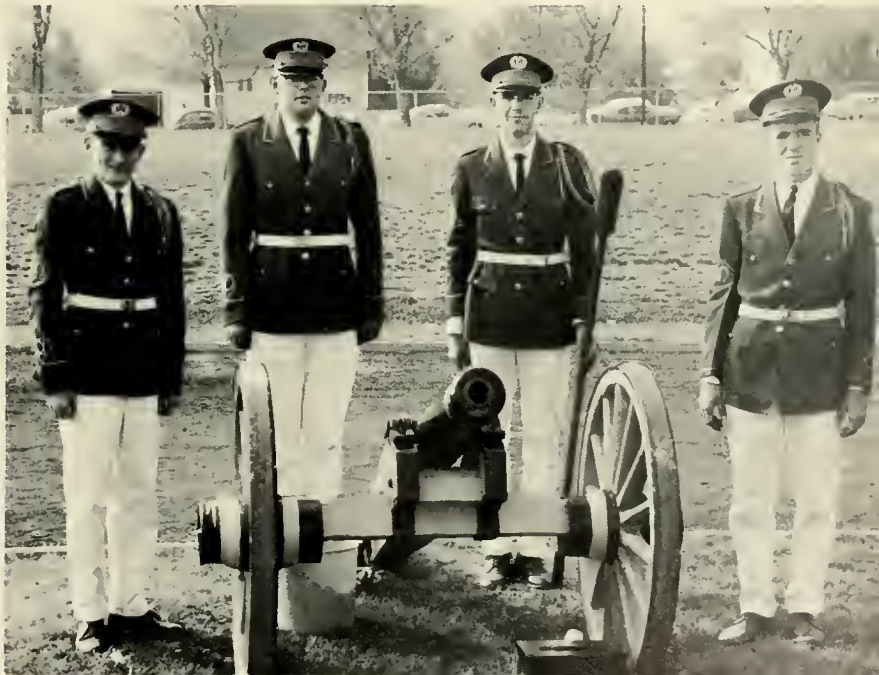

Ed, that horseshoe never did get near the pit!

MEN'S INTRAMURALS

An extensive and diversified program of intramural athletic competition affords opportunity for every male student to participate in one or more sports of his own choosing. Sports include touch football, basketball, volleyball, bowling, badminton, table tennis, tennis, softball, golf, wrestling, swimming, horseshoes, track and field. This year the well organized men day student teams captured many of the victories.

Touchdown!

Shirts or skins?

". . . watch the spike!"

Jump ball?

WOMEN'S INTRAMURALS

The program of intramural athletics for women includes competition in basketball, volleyball, bowling, badminton, table tennis, tennis, softball, swimming, field hockey, archery and rhythmical activities. Field days are arranged with WAA groups of other colleges and universities during the school year.

Mrs. Patricia Conner, Physical Education Instructor, explains tumbling techniques.

Girls live it up in pool.

Fans watch a hotly contested basketball game.

A little action on the tap!

They call this basketball?

ACTIVITIES

Things to have fun doing—things to learn by doing—things to keep us busy when there's nothing else to do—things that keep us busy when we should be busy doing things we should do.

MISS TIADAGHTON 1964

Miss Lettie Caserio, Lycoming senior, is crowned the 1964 Miss Tiadaghton by Karen Glass, Miss Tiadaghton of 1963 and a graduate of Bucknell University. Cheryl Lynn Kegley, the reigning Miss Pennsylvania, looks on. Lettie won the Miss Tiadaghton Contest in competition with 10 other beauties on Monday, November 11, 1963.

Lettie, the new Miss Tiadaghton, returns to the campus after the contest.

Lycoming students enjoy the Corning Glass Center.

Susy grows up.

No matter which way you look at it, contacts are better!

S. U. B. ACTIVITIES

Mama Mia!

What percentage will be left?

CAMPUS QUEENS 1963-64—*First Row:* Lynn Meincke, Women's Athletic Assn.; Sue Evans, Men's Day Council; Susan Wenner, Pre-Med Society; Nancy Singley, Spanish Club. *Second Row:* Sharleen Swartz, Theta Chi; Jacqueline Meredith, Methodist Student Movement; Bonnie Byers, Lambda Chi Alpha; Sandra Payne, Alpha Gamma Upsilon, Sue MacNichol, Sigma Pi; Mary Bennett, Men's Residence Halls Assn.; Cynthia Loomis, Lycoming College Choir; Constance Rupp Poe, Kappa Delta Rho.

HOMECOMING 1963

"Birth of the Blues" . . . the annual President's Reception . . . music and palm trees . . . Dr. Knights Skeath . . . How do you pronounce *Haggiag*? . . . the combo . . . busy Saturday morning . . . alumni . . . family . . . guests . . . hockey, football, and tug-of-war . . . the Freshmen win—the end of "dinks" . . . Soccer with Lincoln . . . giant yellow mums . . . Bostwick's "Company" lunch . . . displays . . . first prize to the International Relations Club . . . Football with Upsala . . . Dodie Rice . . . and the Band played on . . . T.G.I.F. . . Induction of new Choir members . . . Cider and Doughnut Party . . . Fireside Chat . . . Billy Butterfield . . . Who's doing the decorations? . . . cut and fold and make a lantern . . . melancholy ladies . . . school spirit . . . decorate the field . . . Dixie Land Concert? . . . with spirits added . . . a stereo concert . . very good, George!

Dodie performs her first official duties.

The Lycoming College Band serenades their Queen.

...displays, speeches, awards, football, a big day for all

Dodie enters the regal car to begin her trip around the field as the new Queen.

Susan Yost accepts the trophy for the International Relations Club for the first place trophy.

The winning display.

Dr. and Mrs. Wertz and Dr. and Mrs. Mobberley greet the guests.

The receiving line.

Refreshments are served.

PRESIDENT'S RECEPTION

Steve and Lou look forward to a wonderful evening.

"I could have danced all night."

Dancing to the music of Billy Butterfield and his orchestra.

THE DANCE

Maynard McKissick, orchestra leader and I. M. C. advisor.

Students dance to the music of Maynard McKissick.

WINTER WEEKEND

Maynard McKissick, his orchestra, and the Ivy League Trio presented a combination dance-concert Saturday evening of Winter Weekend. McKissick, who serves as I.M.C. advisor, is by no means a stranger to our campus. The Ivy League Trio, one of the most entertaining of folk singing groups, helped to make the major social event of the winter season a huge success. T. G. I. F., a basketball game with Hofstra, a swim meet against Bloomsburg, and campus parties rounded out the weekend.

The Trio entertains Lycoming students.

Colorful Ivy League Trio in their publicity car.

crowds . . .

parties . . .

a weekend of ...

T.G.I.F. . .

informality . .

romance . . .

more parties . . .

MISS JEANNE A. YORK

MAY QUEEN

Seated: D. Dunning, J. York, L. Jones, K. Satterthwaite. *Standing:* D. Vincent, B. Byers, J. Rice, L. Fromm, J. McKinney.

Miss Leonora F. Jones
Senior Honor Attendant

MAY COURT

The highlight of this spring's May Day ceremonies was the crowning of Miss Jeanne A. York as May Queen by Mrs. Caroline Myers Reyes, last year's Queen. Miss York was escorted by William Wilt, president of the Student Government Association. The coronation of the Queen was followed by the May Day program presented by the Department of Physical Education.

Caroline Myers Reyes is crowned May Queen for 1963 by former queen Miss Lauralee Jones.

The Queen is escorted by Edmund Craft, president of the Student Government.

MAY DAY

May Queen ...crowning ...spring ...banquets ...IFC ball ...band concerts ...modern dance

Who, me nervous?

The May Queen, May Court, and their escorts enjoy the day's activities.

Well, what do we do now?

The Lycoming Band presents a concert prior to the May Day ceremonies.

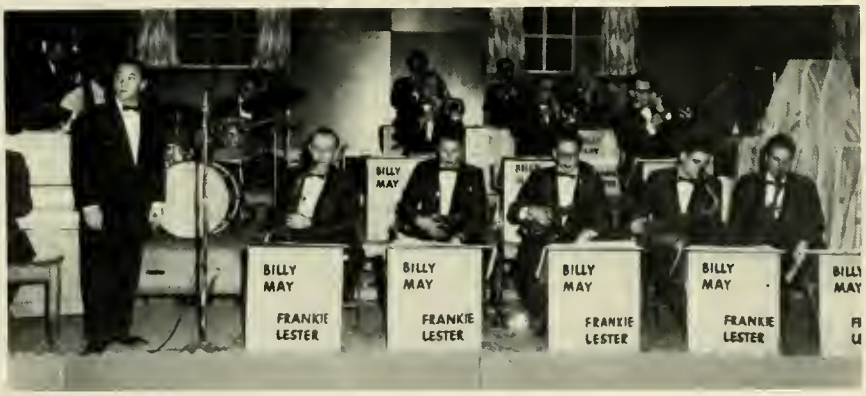

Come on, let's dance.

THE DANCES

Dancing follows the I. M. C. . . .

And climaxes the May Day's activities.

GREEK WEEK

Greek Week is officially opened.

The official opening ceremonies for Greek Week 1963 featured Dr. Paul Van Riper, author and professor of political science at Cornell University, as speaker. The week's activities included a chariot race which was won by K.D.R. Both fraternities and dormitories participated in the annual All—College and Fraternity Step Sing held Friday evening of Spring Weekend. Theta Chi won first place in both divisions. Lynn Shuey, president of I.F.C. Crowned Carla Higdon, Queen, and Jerry Doolin, King, of Greek Week at the I.F.C. Ball Saturday evening.

On your mark, get set, go!!!

Is the H.L.U. on strike? (Horses Labor Union)

Theta Chi is winner of both the All-College and Fraternity Step Sing.

I. M. C.

Thursday and Friday evenings of Spring Weekend, the Student Union Board presented the annual Intercollegiate Musical Competition. Maynard McKissick, orchestra leader and President of Penn World Attractions, has been serving as I.M.C. Advisor. Coordinators of I.M.C. for 1963 were Brian Cloud, James Clinger, and Kathy Satterthwaite. "Best in the Show," the grand prize winner was the Indiana Jazz Quartet from Indiana State College. First place winners were as follows: Folk Division—The Only Two, Dartmouth; Jazz Division—The Esquires, Mansfield; and Vocal Division—The Four Jazz Voices, Wesleyan.

The Four Jazz Voices, Wesleyan—first place in the Vocal Division.

Grand Prize winner—Indiana Jazz Quartet, Indiana State College.

The New Scotsboro Singers—The Pennsylvania State University.

Mansfield's dance band, The Esquires— first place in the Jazz Division.

"Under Milkwood" is presented by the Circle-in-the-Square Theatre.

ARTIST AND LECTURE SERIES

Andres Segovia—a Classical Guitarist.

Accompanying herself on this mountain dulcimer, Jean Ritchie delighted us by singing folk songs.

Frans Reynders, the Dutch-born Mime, is an original and versatile artist in the area of pantomime.

A superb young pianist, Thomas Schumacher, appears at Lycoming for a Sunday Afternoon Concert Hour.

MID-WEEK SERIES

"Pull up an Easel"—Norman Garbo.

The Student Union presents Ogden Nash, as part of its Mid-Week Series.

An excellent program of instrumental music is presented by the unique New York Baroque Ensemble.

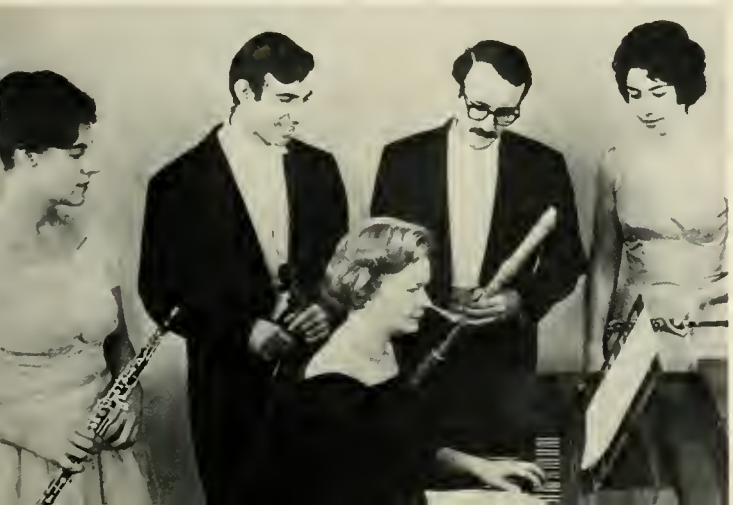

G. Rothfuss ponders the evils of drink in LCSAT'S "Ten Nights in a Barroom."

C. Ott hopes Switchel will stop drinking.

LYCOMING COLLEGE THEATRE

G. Rothfuss is the friendly gardener in "Monique," the murder mystery.

Bottom left: D. McLaughlin in LCSAT'S "Servant of Two Masters."

The lights come up and the characters of "Antigone" are ready.

E. Romano, Mr. Raison, and J. Herbster make last minute adjustments.

We did it!

Arena Theatre . . . all those eyes . . . tea bags . . . fry the eggs . . . Bucknell . . . "Cradle Song" . . . a fly on her nose? . . . It's hot! . . . coffee in the rain . . . unload the truck—test tomorrow . . . How do we get the book out of the library? . . . "Ten Nights" . . . light cues and scene changes . . . that crazy log . . . Barber Shop Quartet . . . "Prisoner" . . . Who fits in the coffin? . . . Brandon Park . . . "Servant" . . . Carolyn in Dr. Byington's lap . . . tooth make-up . . . "Antigone" . . . Charlie, the downstage foot goes . . . You're on, Carolyn . . . Want a life saver? . . . "Under Milkwood" . . . weekly scenes due . . . "Straightjacket" or "Way of the World"? . . . costumes . . . One Acts.

Antigone is taken to her death. C. Hufford, E. Shaffer, R. Bentz.

T. Wallace and P. Gummoe work on the many light cues for "Antigone."

The campus is the scene of graduation exercises.

GRADUATION 1963

Judy Hobbs receives her diploma from the President.

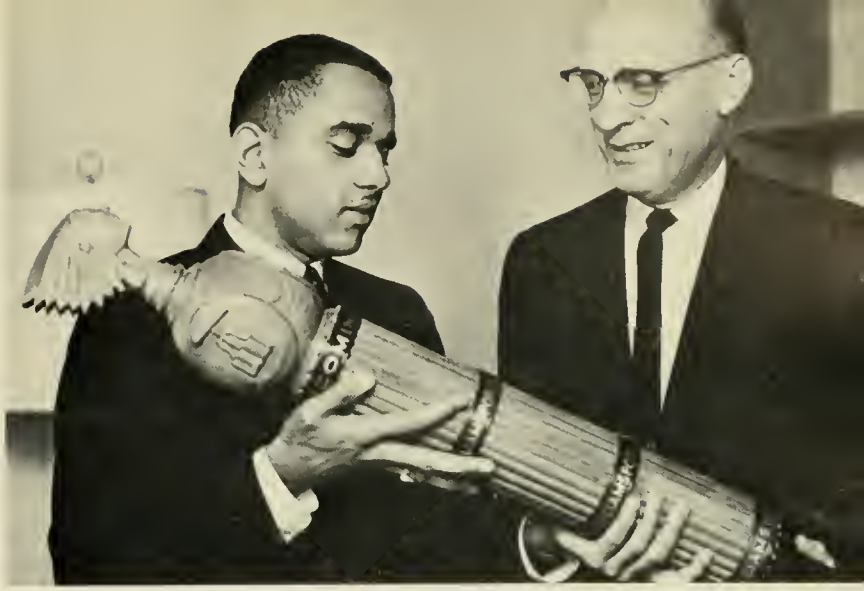

Johnny Dunston, Senior Class President, presents the Mace, class gift, to President Wertz.

Dr. Skeath is the official Mace Bearer of Lycoming College.

President Wertz leads the faculty procession past the graduates.

Graduation 1963.

SENIORS

Standing on the threshold with mixed emotions, drying our tears and keeping a toehold on Cloud Nine. Look out, world! Here we come!

MICHAEL NEAL BURR

CHIEFTAIN AWARD

One of the highest honors which can be bestowed upon a Lycoming College student is known as the Chieftain Award. It is the highest non-academic award conferred by Lycoming College. To be chosen as the recipient of such an honor the student must be of high scholastic rating and possess those other qualities which make a student outstanding on the campus. The Chieftain Award is given to that senior who, in the opinion of both the students and the faculty, has contributed the most to Lycoming College through support of school activities; who has a pleasing personality and the ability to get along with his co-workers, both student and faculty; who had evidenced a good moral code, and whose academic rank is in the upper half of his class.

It is therefore with great pride that we announce Mr. Michael Neal Burr as the 1964 Chieftain.

M. Boden

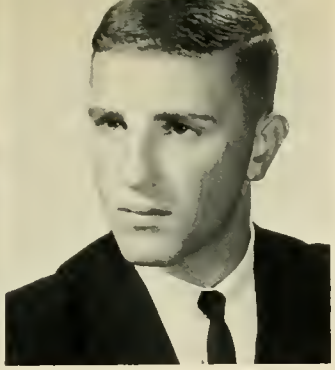

M. Burr

R. Duff

E. Little

WHO'S WHO

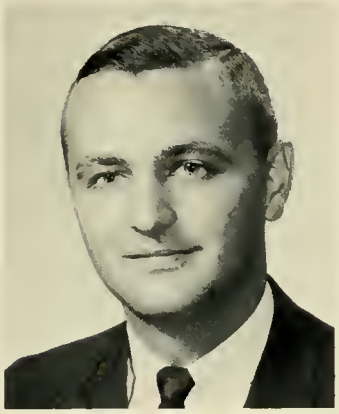

R. Markel

These Seniors are the cream of the crop, the students' students. They are elected on the basis of academic rank in the upper half of their class, personal character, service to the college, and outstanding leadership in extracurricular activities and are honored by having their names appear in the annual issue of the national publication, *Who's Who Among Students in American Colleges and Universities.* Below is an abbreviated list of their activities.

D. Mitchell

H. Moonschein

K. Satterthwaite

M. Boden—Band, Choir, Sachem
M. Burr—TC, Soccer, Sachem
R. Duff—LCA, Swimming, IFC
E. Little—Choir, Band, WAA
R. Markel—AGU, Lyco Investors
D. Mitchell—KDR, Tennis, Iruska
H. Moonschein—KDR, MSM, Iruska
K. Satterthwaite—Cheerleader
D. Sestina—Choir, MSM, Sachem
N. Synder—PSEA, AWS, SGA
M.Yaple—BELL, Biology Club
J. York—AWS, Phi Alpha Theta

D. Sestina

N. Snyder

M. Yaple

J. York

Michael C. Abrams
Wynnewood, Pa.

Biology and Psychology

Susan M. Aikenhead
Oakmont, Pa.

Psychology

Cyndy Anderson
Avoca, N. Y.

Russian and Art

Allen L. Bair
Williamsport, Pa.

Business Administration

Robert E. Baker, Jr.
Danielsville, Pa.

Political Science

Kent T. Baldwin
Williamsport, Pa.

Sociology

Sandra M. Baran
Williamsport, Pa.

General Business

E. James Barry IV
Milton, Pa.

History and Social Studies

Charles L. Bayer
St. Marys, Pa.

Biology

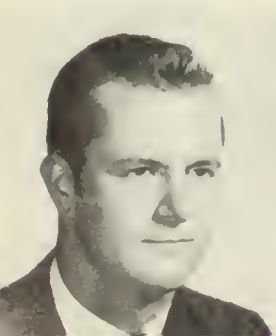

Carl L. Becker
Williamsport, Pa.

Business Administration

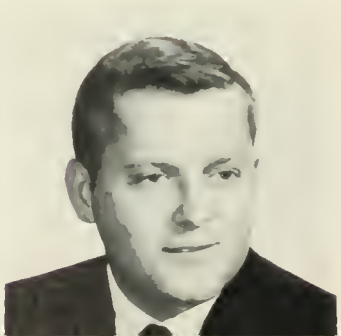

Sr. pictures . . . there's that happy photographer.

Grant M. Berry
Williamsport, Pa.
Biology and Math

John A. Birkmire, III
Folsom, Pa.
Mathematics

Richard Elwin Black
Liberty, Pa.
Accounting

Ann Louise Bly
Watsontown, Pa.
Religion

Russell L. Bobkoskie
Williamsport, Pa.
Chemistry

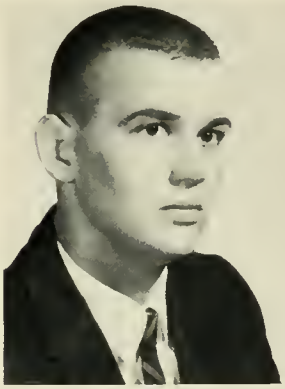

Michele Ann Boden
Langhorne, Pa.
Biology

Burrows C. Boston
Picture Rocks, Pa.
German

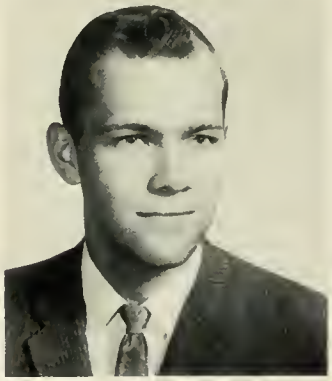

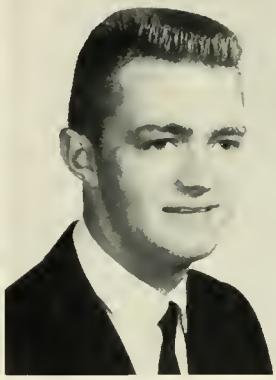

Hubert D. Bowen
Ripley, N. Y.
Mathematics

Barry L. Boyer
Williamsport, Pa.
History

Lyle Ray Brion
Williamsport, Pa.
Psychology

Helen Esther Brown
Hazleton, Pa.
History

George H. Buehler
Shamokin, Pa.
Economics

Rick Sheppard . . . calling home . . . what . . . Lynn.

Stephen Edward Burch
Arlington, Va.
Biology

Carol Burkhardt
Miami, Fla.
Psychology

Michael Neal Burr
Rockville Centre, N. Y.
Political Science and Sociology

Doris June Caldwell
Drexel Hill, Pa.
French

Phillip W. Carpenter
Williamsport, Pa.
Business Administration

Letitia Maria Caserio
Havertown, Pa.
Biology

Peter Grant Colby
Moorestown, N. J.
Sociology and Anthropology

Edward S. Connolly
Williamsport, Pa.
Accounting

Carol F. Cousart
Jersey Shore, Pa.
Psychology

Robert Lee Cuozzo
Williamsport, Pa.
Biology

Robert S. Custer
Merion, Pa.
Music and Math

Carol L. Cutting
Dallas, Pa.
History

Charleen Decker
Montgomery, Pa.
Sociology

Diane Elizabeth Decker
Williamsport, Pa.
Music

Marie Dolores DeFrancis
Dumont, N. J.
Spanish

Donna E. Deitrick
Montoursville, Pa.
Spanish

Lorinda L. Dickey
Turtle Creek, Pa.
Psychology

Leonard C. Diller, Jr.
Tarentum, Pa.
Chemistry and Math

Richard Craig Downing
York, Pa.
Psychology

Robert S. Duff
Boonton, N. J.
Religion

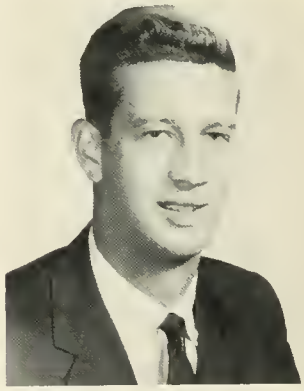

Lee Goodman Durrwachter
Jersey Shore, Pa.
Biology

Mary Ann Eck
Montoursville, Pa.
Psychology

C. Jane Edwards
East Syracuse, N. Y.
Biology

James Chris Eschbach
Williamsport, Pa.
Biology

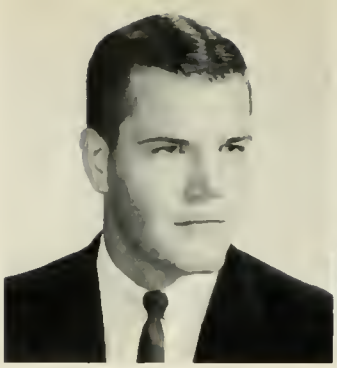

Edward P. Evenson
Pitman, N. J.
Psychology

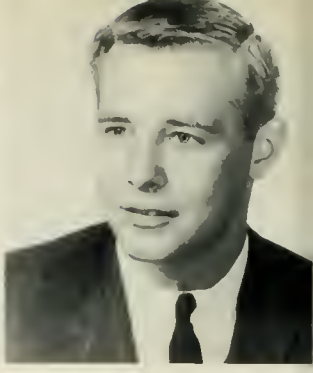

Joseph J. Farkas
Milmont Park, Pa.
Psychology

Fred T. Feigley
Philadelphia, Pa.
Economics

Dorothy F. Fisher
Franklin, Pa.
English and History

Ronald Neil Fiske
Marcellus, N. Y.
Political Science

Carol Suzanne Ford
E. Providence, R. I.
Biology
and Chemistry

Robert W. Fraleigh
Norwalk, Conn.
Psychology

Robert C. Freet
Fayettville, Pa.
Business
Administration

Susan Linda Fuller
Glen Rock, N. J.
History

Carlton J. Fulmer
Allentown, Pa.
Accounting

Judi Gavitt
Towanda, Pa.
Biology

Gregory Giebel
Mineola, N. Y.
Economics

Homecoming Queen candidates . . . Who's your choice Carol?

Mary Ann . . . The Art of Loving(?) . . . Marriage and the Family.

Ruth Ellen Girton
Millville, Pa.
Sociology

H. David Glace
Williamsport, Pa.
Economics

Patricia L. Gortner
Williamsport, Pa.
Biology

Paul James Gouldy
Williamsport, Pa.
Spanish

Susan J. Gowaska
New Providence, N. J.
History

Thomas Graham
S. Williamsport, Pa.
Mathematics

Elizabeth T. Green
Williamsport, Pa.
French

William W. Gutermuth
Norfolk, Va.
Biology

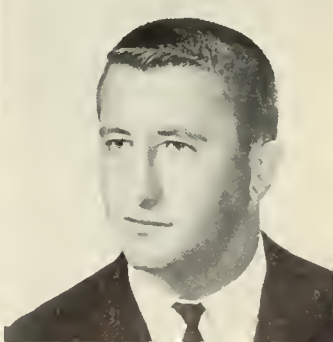

Paul C. Gutheil
Glen Rock, N. J.
English

Judith E. Hale
Paoli, Pa.
History

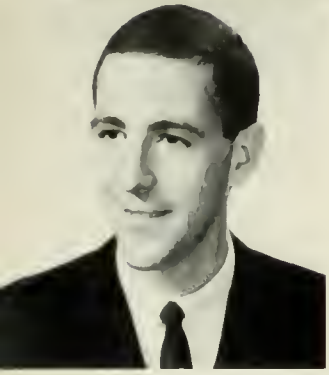

Robert P. Halley
Vestal, N. Y.
History

Patrick R. Hampton
Williamsport, Pa.
History

Lynne V. Hanlon
Northfield, N. J.
Sociology

Bette I. Hart
East Aurora, N. Y.
Psychology

Sandra J. Harvey
Endicott, N. Y.
Art

Gail Hatton
Long Branch, N. Y.
Sociology

T.G.I.F. . . . Ray's goin' home . . . where's Sharleen?

John S. Heaney
Yardley, Pa.
Accounting

Karen M. Helmuth
Aquashicola, Pa.
Art

Ruth Carla Higdon
Glen Rock, N. J.
Biology

James R. Hild
State College, Pa.
Mathematics

Linda Lee Holbrook
Owings Mills, Md.
Psychology

Din W. Hom
Williamsport, Pa.
Physics and Math

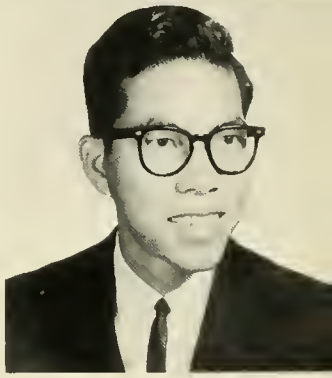

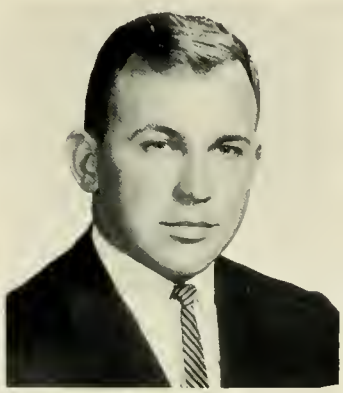

James Horvath
Emporium, Pa.
General Business

James B. Howe
Clearfield, Pa.
General Business

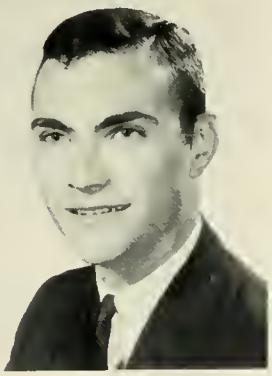

Earl Hudson, Jr.
DuBois, Pa.
Spanish

Charles G. Hufford
Skaneateles, N. Y.
Art

David F. Hultsch
Oxford, Pa.
Psychology

Evelyn D. Hunt
S. Williamsport, Pa.
Biology

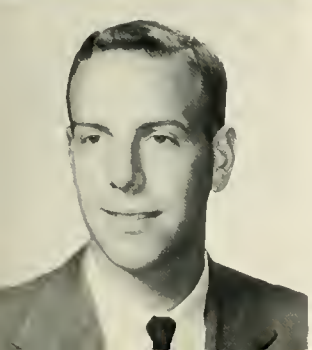

Thomas C. Iredell
Watsontown, Pa.
Chemistry

David E. Irvin
Lewistown, Pa.
Chemistry

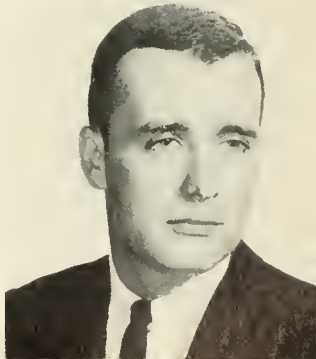

Tension break . . . hold on Norey.

Exams . . . study hard Sue.

Carol J. Irwin
Springfield, Pa.
Sociology

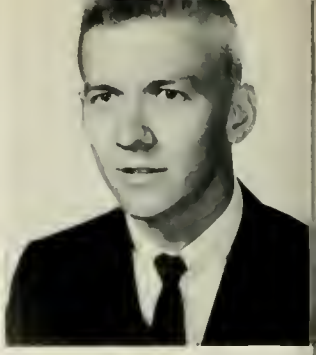

Sigurds Janners
Ann Arbor, Mich.
Biology
and Chemistry

Judy M. Johnson
Jamestown, N. Y.
Biology

Leonora Jones
York, Pa.
Sociology

Stephen F. Jusick
Philipsburg, Pa.
History

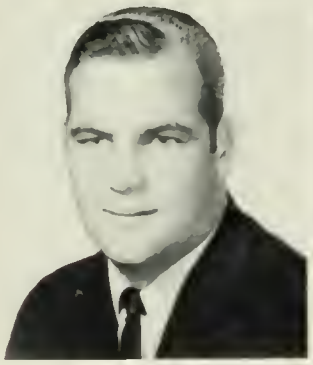

Catharine M. Keene
Muncy, Pa.
Psychology

Francine H. Keller
Moorestown, N. J.
Mathematics

Mardi K. Kepple
Delmont, Pa.
Psychology

Robert C. Kiess
Williamsport, Pa.
Chemistry

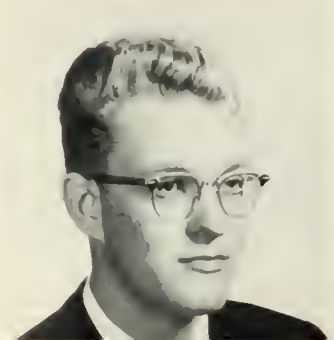

Eleanore Kirchhof
Glen Rock, N. J.
Biology

Margaret I. Knowlton
Hollywood, Md.
Mathematics

Joan A. Kocsis
McKeesport, Pa.
Political Science

Carl E. Kraushaar, Jr.
Williamsport, Pa.
Mathematics

Elizabeth C. Kuhn
Poughkeepsie, N. Y.
Sociology

Jerrold C. Kyllo
Annandale, N. J.
Sociology

Nancy Anne LaPorte
Tyrone, Pa.
Retailing

Robert J. Larsen
Penn Yan, N. Y.
Mathematics

Brian R. Laszewski
Monessen, Pa.
Accounting

Mary Ann Law
Middletown, N. Y.
English

Elizabeth C. Lawrence
Williamsport, Pa.
Psychology

Janet S. Lawrence
Cranford, N. J.
Psychology

William R. Lawry
Jackson Heights, N. Y.
Biology

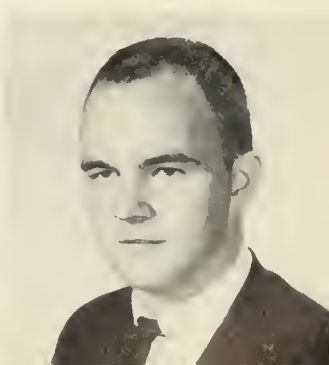

Mary L. Lawton
Port Washington, N. Y.
Art

George L. Leitner
W. Hazleton, Pa.
History

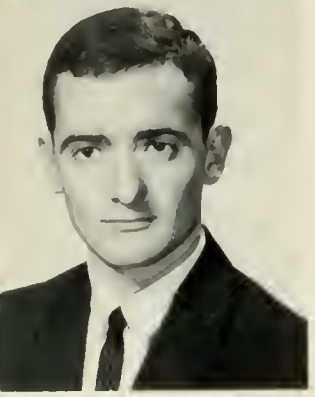

William D. Lewis
Scranton, Pa.
Biology

Eleanore L. Little
New Enterprise, Pa.
History

Ruth Ann Long
Hollidaysburg, Pa.
Biology

Bertram Longbotham Jr.
Baldwin, N. Y.
English

Cynthia A. Loomis
Troy, Pa.
Biology

Nancy M. Lozier
Oceanport, N. J.
Psychology

Glenn H. Lynn
Williamsport, Pa.
Psychology

Walter D. MacBride, Jr.
Lancaster, Pa.
Retailing

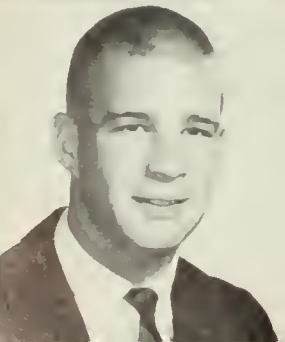

Walter H. Manning, Jr.
Williamsport, Pa.
Sociology

Robert J. Markel
York, Pa.
Accounting

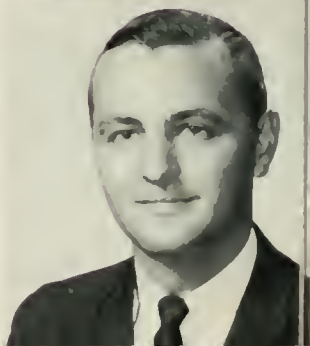

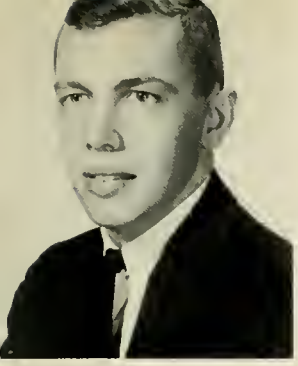

Robert E. Martin
Galeton, Pa.

Business Administration

Art class . . . Carol Osmanski . . . peek-a-boo.

D. Stephen Martz
Titusville, Fla.

Business Administration

Linda Mae Maurer
Muncy, Pa.

English

Leon E. McCaslin
Montoursville, Pa.

History

Don McKee
Williamsport, Pa.

Sociology

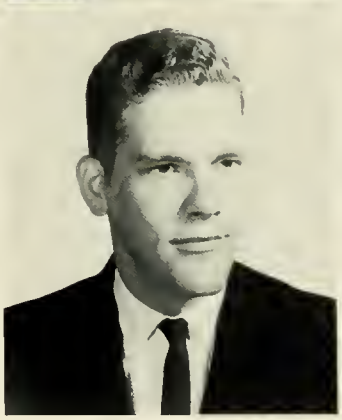

Carol R. McKenzie
Moorestown, N. J.

English

David R. McMahan
Darien, Conn.

General Business

John Paul McNamee
Washington, D. C.

Economics and Math

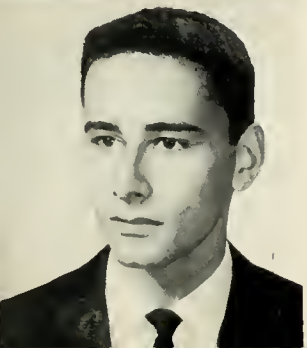

Larry M. McNeer
Milton, Pa.

Chemistry

John S. McNeil
Rockville Centre, N. Y.

Business Administration

Lynn M. Meincke
Baldwin, N. Y.
Biology
and Sociology

Clifford L. Meixel
Jersey Shore, Pa.
History

Reed K. Merino
Philadelphia, Pa.
History

Timothy F. Merkel
Jersey Shore, Pa.
Chemistry

Herbert R. Miller
Williamsport, Pa.
Biology

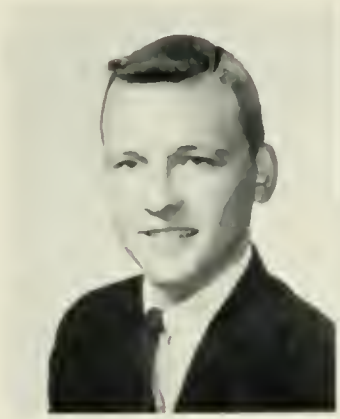

Richard W. Mills
Huntington, N. Y.
Sociology

P. David Mitchell, Jr.
Williamsport, Pa.
Biology

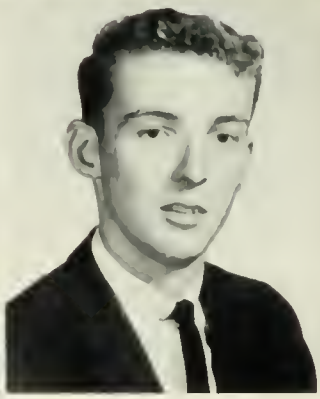

Charles W. Montford
Arcade, N. Y.
Economics

Ronald G. Montgomery
Hughesville, Pa.
Biology

Henry C. Moonschein
Horseheads, N. Y.
English

Variety Show . . .
WHAT a variety!

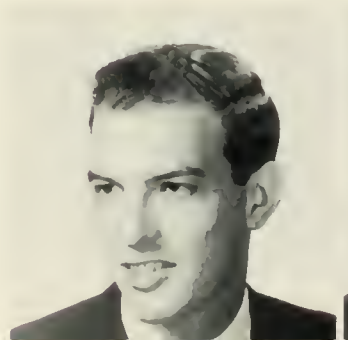

Barry E. Moskow
Freeport, N. Y.
Economics

Charles D. Mowry
Saint Mary's, Pa.
Psychology

Alfred B. Munro
Lockhaven, Pa.
Retailing

"Cookie" Nagy
Lynbrook, N. Y.
Spanish
and Psychology

Susanne E. Norton
Chester, Pa.
Biology

William Oakes
Montgomery, Pa.
Psychology

Gayle M. Officer
Baldwin, N. Y.
Biology

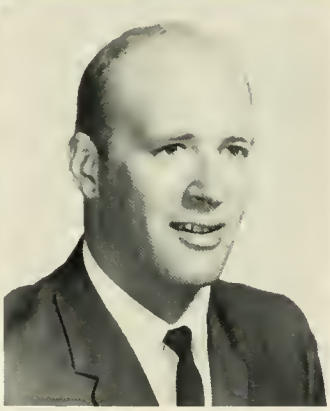

Paul K. Olandt
Williamsport, Pa.
History

Carol R. Oot
Watertown, N. Y.
Music

James L. Orr
Williamsport, Pa.
Sociology
and Political Science

Carol A. Osmanski
Emporium, Pa.
Retailing

John C. Otto
Williamsport, Pa.
Biology

Senior class concessions . . . popcorn, peanuts, potato chips . . . help support your class.

Martin Palmatier
Williamsport, Pa.
Biology

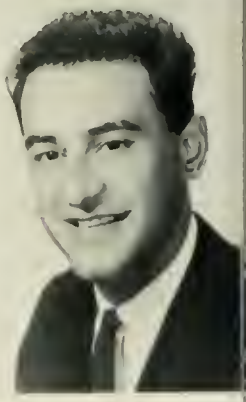

Thomas A. Paternostro
Williamsport, Pa.
Political Science

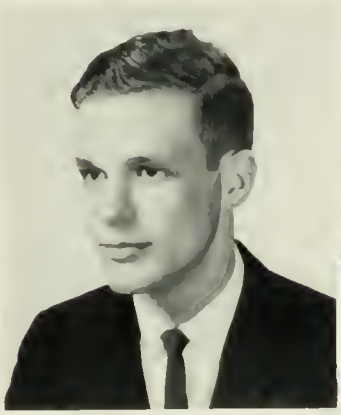

Barry L. Peiffer
Waynesboro, Pa.
Mathematics

David S. Pepper
Pennsburg, Pa.
Mathematics

James A. Peter
Rockville Centre, N. Y.
Psychology

Donald Eugene Phillips
Williamsport, Pa.
Biology

David R. Piper
Woodstock Valley, Conn.
Psychology

Anne B. Pittinger
Towson, Md.
Sociology

Richard C. Plotts
Williamsport, Pa.
Biology

Constance Rupp Poe
New Cumberland, Pa.
Sociology

Jerry A. Poe
New Cumberland, Pa.
Mathematics

Rebecca P. Pope
Montpelier, Vt.
Biology

Donna Helen Potter
Bryn Mawr, Pa.
Biology

Warren W. Pruess
Tulsa, Okla.
Biology

Lee E. Purnell
Pittsburgh, Pa.
Political Science and Philosophy

Monica A. Randall
Altoona, Pa.
English

Opie L. Reed, Jr.
Williamsport, Pa.
Physics and Math

K. Barton Reichard, Jr.
Milton, Pa.
Political Science

Jane A. Rerig
Hazleton, Pa.
Biology

Rexford M. Reynolds
Williamsport, Pa.
Biology

Edsel P. Ristau
Warren, Pa.
Economics

Lois E. Robinson
King of Prussia, Pa.
History

Leslie A. Robson
Delco, Pa.
Psychology

William C. Roegner
Williamsport, Pa.
General Business

Dariel J. Roesch
Glen Head, N. Y.
Art

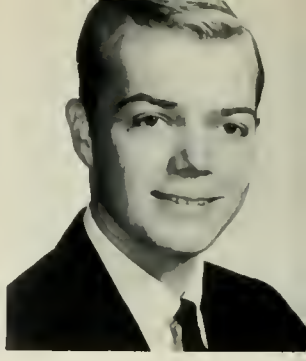

Guy E. L. Rothfuss
Williamsport, Pa.
English

Carolyn V. Rowe
State College, Pa.
Mathematics

Billie D. Rutherford
Washington, D. C.
Sociology
and Psychology

Larry H. Sanders
Williamsport, Pa.
General Business

Katherine E.
Satterthwaite
Furlong, Pa.
Sociology

Meredith Schell
Moscow, Pa.
Chemistry

Mary R. Schweikle
Williamsport, Pa.
Biology

Dawn E. Sestina
Williamsport, Pa.
Philosophy
and Religion

Charles W. Shaffer, Jr.
Williamsport, Pa.
General Business

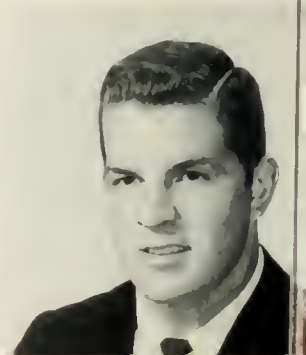

Emily M. Shaffer
Hughesville, Pa.
Art and Math

David R. Shamel
Acton, Mass.
General Business

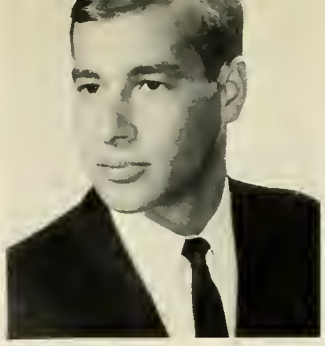

Martin R. Sher
Allentown, Pa.
Biology

Drue A. Sherman
Nescopeck, Pa.
History

Susan L. Shiber
Johnstown, Pa.
English

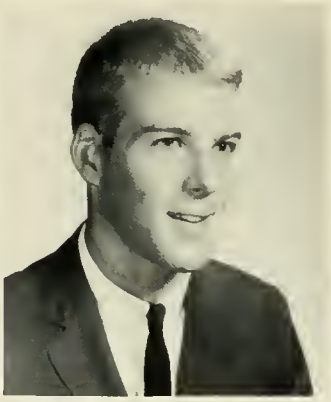

Thomas J. Shields
Jenkintown, Pa.
Mathematics

Richard W. Sholly
Shamokin, Pa.
Mathematics

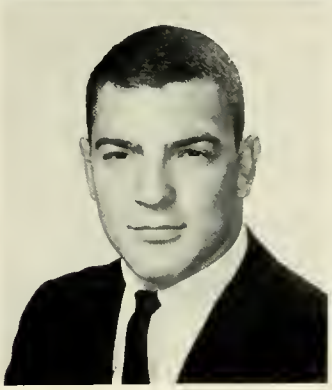

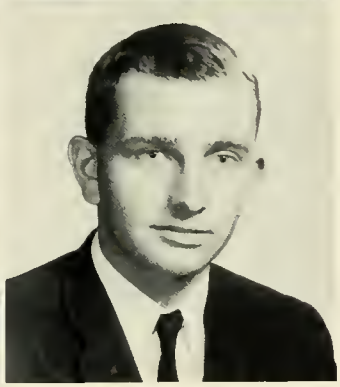

Harold P. Shrimp, Jr.
Montgomery, Pa.
History and Physics

Lynn R. Shuey
Harrisburg, Pa.
Business Administration

Mary Sibley
Trumbull, Conn.
Sociology

Bostwick's boys . . . silver on the right . . . paper in the cans . . . last call.

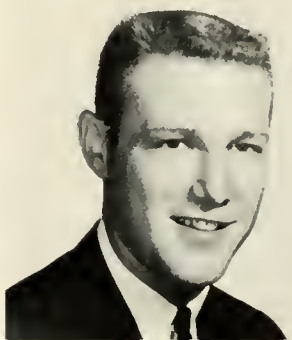

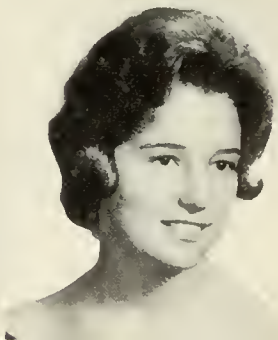

Lowell Sibole
Conshohocken, Pa.

General Business

Sydney M. Sinclair
Williamsport, Pa.

Psychology

Harold L. Smith
Frackville, Pa.

Physics and Math

Yvonne E. Smith
Williamsport, Pa.

Biology
and Psychology

Nancy L. Snyder
Hazleton, Pa.

Psychology

Nancy Flory Spannuth
Reisterstown, Md.

Biology

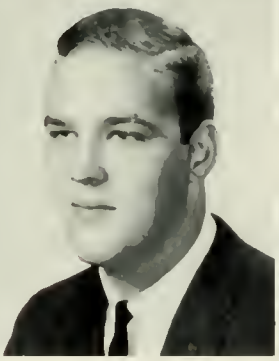

Roger L. Staley
Williamsport, Pa.

Economics

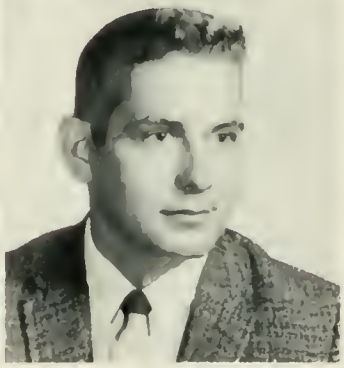

Wayne G. Stebbins
Williamsport, Pa.

History

Third floor gang . . . little homemaker Sally.

Jim Steinbacher
Muncy Valley, Pa.

Mathematics

Fred A. Preuss, Jr.
Muncy, Pa.

Psychology

Reid Stevenson
Miami, Fla.

Business
Administration
and Social Studies

Alice E. Stone
North Bend, Pa.
Psychology

Alexander H. Stewart III
Camp Hill, Pa.
General Business

John B. Strayer
Williamsport, Pa.
Chemistry

W. C. Stover, Jr.
Williamsport, Pa.
Political Science and History

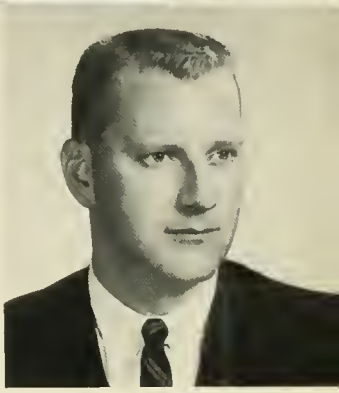

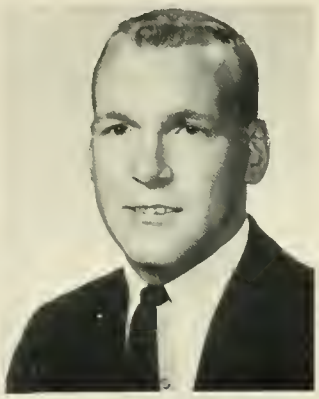

Leslie M. Stuart
Haddonfield, N. J.
English

Gordon G. Sweely
Jersey Shore, Pa.
Mathematics

Frank Tagliaferri
Williamsport, Pa.
Business Administration

Susie J. Tepel
Williamsport, Pa.
Art

Carol D. Thomas
Ashland, Pa.
Biology and Psychology

Priscilla J. Thomas
River Edge, N. J.
Biology

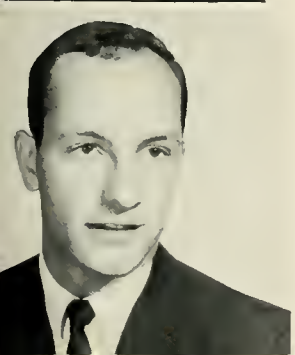

Bernard G. Thomke
Germania, Pa.
Physics and Math

Jean M. Thurston
Staten Island, N. Y.
Biology

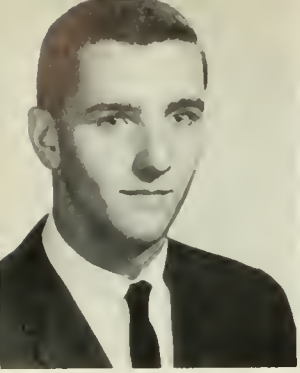

Harry K. Tourtellott
Warren, Pa.
Mathematics

Kathryn E. Treible
Stewartsville, N. J.
Biology

Burnett M. Tyson
Williamsport, Pa.

John W. Vanderland
Utica, N. Y.
Chemistry and Math

Virginia W. VanVliet
Newtown Square, Pa.
Sociology

Judith B. Verrastro
Muncy, Pa.
English

Dorothy R. Villinger
Marblehead, Mass.
History and Russian

T. Howard Wallace
Camp Hill, Pa.
English

Michael A. Warehime
Hanover, Pa.
Economics

Mary Ann Warner
Brunswick, Md.
French

Hester F. Waters
Elkridge, Md.
Biology

Henry N. Wein
Philadelphia, Pa.
Biology

Lois J. Welshans
Jersey Shore, Pa.
Biology

J. Richard Wertz
Williamsport, Pa.
History

H. Morton Whitman
New York, N. Y.
English

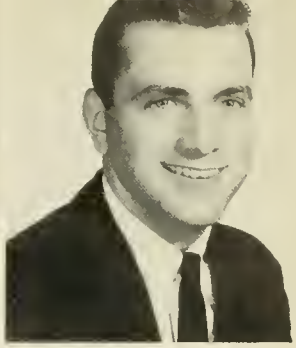

Joseph N. Wildsmith
Danville, Pa.
Psychology

George E. Wilson, Jr.
Valley Stream, N. Y.
Psychology

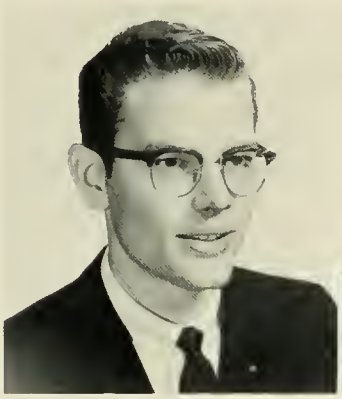

Larry E. Wirth
Williamsport, Pa.
Mathematics

Kenneth C. Woolbert
Trucksville, Pa.
Biology and Psychology

Martha Jane Yaple
Johnsonburg, Pa.
Biology

Raymond P. Yarroll
Philadelphia, Pa.
Accounting

Jeanne A. York
Silver Spring, Md.
History

Mary Jane Embick
New Cumberland, Pa.
English

Donald B. Reed
Reynoldsville, Pa.
Political Science

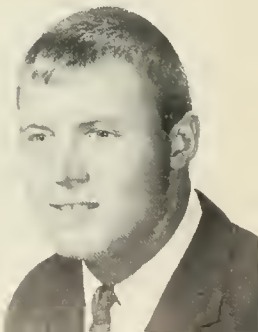

In memorium to Dee Hendricks Pick, a member of the class of 1964, who died on November 20, 1963. The loss of her warm friendliness, charm, and active spirit is deeply felt by her friends.

"May her rest be this day in peace, and her dwelling place in the Paradise of God."

—Book of Common Prayer

ACKNOWLEDGMENTS

The 1964 *Arrow* has tried to bring to the Lycoming Campus a yearbook that is different and above all one that will preserve the memories of our four years at Lycoming. I hope we have succeeded.

I want to thank those who have spent many hours with me in seeing our dream come true: the editorial staff—Mary Ann Law, Marshall Minkin, Honey Brown, Jay Birkmire, Bill Dunlap, Carolyn Rowe, Ray Bolig, Dave Hall, Sue Christie, Pete Jackson, John Folk, Jay Morris, and Emily Shaffer; the student photographers—Terrance Fregly, Robert McConnell, and Rick Sprout; the students who donated photographs; the advisors—Mrs. Elizabeth H. King, Mr. G. Heil Gramley, and Mr. John P. Graham; the Public Relations Department and the Publications Department of the College for their advice and assistance; Mr. Joe Kast, the Senior Photographer; and Mr. Carl Chambers, the representative from the Delmar Publishing Co., who took many pictures and gave us the helping hand we often needed.

In closing I want to thank all the people who have done the little things, the little things which we could not have done without.

Bertram Longbotham, Jr.

Editor-in-Chief

LOANS
HOUSEHOLD
FINANCE
SINGER
SINGER
HOME
DAIRY
CAFETERIA
CAFETERIA
SALE NOW
AFETERIA

ADVERTISING

These are our friends without whom this biography and Bert's and Mrs. King's smiles would not have been possible. They supported us; now let us support them. Thank you.

Many groups regularly meet at Inn 15 for a casual and enjoyable luncheon.

FERRARI'S

Inn 15

YOUR HOST
"Al Ferrari"

ITALIAN - AMERICAN FOOD
STEAKS & CHOPS
"Cocktail Lounge"

OPEN 7 DAYS A WEEK
Dine & Dance Wed., Fri., Sat. Eves.

FERRARI'S INN 15

4 Miles South of Williamsport

R.D. 1 MONTGOMERY

KI 7-2581

The entrance to **FERRARI'S INN 15**

A Wednesday evening buffet-every Wednesday from 5-10 p.m.

Mary Ann Law, Bert Longbotham, Ginny Van Vliet, and Mike Burr make up their order for an evening of good food and dancing.

APPRAISALS PROPERTY MANAGEMENT NOTARY

FRYMIRE AGENCY

Real Estate Insurance

Dial 323-3637 445 Market St. WILLIAMSPORT, PA.

THE FIRST NATIONAL BANK

MONTOURSVILLE, PA.

Member Federal Deposit Insurance Corporation

"A Good Bank in a Good Town"

DIRECTORS

Charles V. Adams
Horace S. Heim
George R. Bennett
Elmer E. Kime
C. Harry Forse
Gleason A. Lewis
William E. Springman

OFFICERS

Charles V. Adams — *President*
C. Harry Forse — *Vice-President, Cashier, and Trust Officer*
Carl F. Ulmer — *Assistant Cashier*
Robert C. Karschner — *Assistant Cashier*

ALL NEW

CODER'S CLEANERS

537 MARKET ST.

The Only Dry Cleaner to Offer You All Three { Price / Service / Quality

Specialty Dry Cleaning

Where All Work Is 100% Guaranteed

For Your Finer Garments

MAIL ORDERS ACCEPTED

SWEET'S STEEL CO.

MANUFACTURERS

WILLIAMSPORT, PA.

Buy

FLYING-A-GASOLINE

and

VEEDOL 100% PENNA. MOTOR OIL

From Your Neighborhood Dealer

Montour Auto Service Co.

MONTOURSVILLE, PA.

Distributor

C. A. REED CO.

Paper Converters

Factory — WILLIAMSPORT, PA.

S. S. KRESGE

321 Pine St.

WILLIAMSPORT, PA.

THE ROBERT B. SPOTTS CO.

Office Equipment

Commercial Stationery

9 East Third St. 326-2871 Williamsport, Pa.

Compliments of

PULIZZI'S RESTAURANT

327 W. Fourth St. Williamsport, Pa.

DOUBLE U STEAK HOUSE

912 Arch Street

WILLIAMSPORT, PA.

Compliments of

THE M. W. KELLOG CO.

POWER PIPING DIVISION

Compliments of

WOOLRICH WOOLEN MILLS

Woolrich, Pa.

Est. 1830

6 HOURS FRESHER

CAPITAL BREAD

CAPITAL BAKERS, INC.

Bakers of GOOD BREAD Since 1891

Compliments of

WOOD PARTS, INC.

WILLIAMSPORT, PA.

Overhead Garage Doors

LYMEHURST MOTEL

COFFEE SHOP

and

DINING ROOMS

1959 E. Third St. Williamsport, Pa.

C. A. SHIRE JEWELER

214 W. Fourth St.

WILLIAMSPORT, PA.

RALPH B. GRAMMER

148 West Fourth Street

WILLIAMSPORT, PA.

From the Friendly City of Williamsport

Williamsport's Great Furniture Store

RELIABLE FURNITURE CO.

18-30 East Third St.

"It's Easy to Pay the Reliable Way"

for over 50 years

SYNTEX FABRICS, INC.

ACETATE RAYON — RAYON WEAVERS

600 Railway Street

WILLIAMSPORT, PENNA.

Alfred A. DiCenso, President **Phone 322-6138**

Compliments of

VIDMAR, INC.

Storage Engineering

Williamsport, Pa.

Better Clothes for Men and Boys

A Fine Appearance is a Priceless Asset

DAVID'S
Williamsport, Pa.

FAXON LUMBER CO.
1700 E. Third St.
"Everything for the do-it-yourself builder."
WILLIAMSPORT, PA.
Phone 323-6171

Compliments of

Thrift Corporation of Williamsport

33 W. Fourth St. **J. S. McElheny**

SUSQUEHANNA
Paper & Sanitary Supply Corp.
431 Hepburn St. **Williamsport, Pa.**
Telephone 326-9159

Kelchner's Sandwich Shop
Soda Fountain
127 W. Third Street
State Theater Bldg.

L. C. BALL TOURS
40 West 4th Street **Williamsport, Pa.**
Phone 326-0506
AIRLINE AND STEAMSHIP RESERVATIONS
also
STUDENT TOURS

JOSEPH R. MAIOLO, INC.

Plumbing and Heating

Contractors

464 Hepburn Street

WILLIAMSPORT, PA.

Makers of Tasty Foods Since 1916

Hand Made Pretzels Tasty Potato Chips

Crispy Pretzel Sticks

BUCKEYE PRETZEL CO.

65 Eldred Street

WILLIAMSPORT, PA.

Mr. Sleep says Bedding is our Business

and not a Sideline

LYCOMING MATTRESS WORKS

741 E. 3rd St. 322-1521

ROBERT E. KANE

Interior Designer and Decorator

823 Louisa Street

WILLIAMSPORT, PA.

CARPENTER HARDWARE, INC.

414 Washington Blvd.

WILLIAMSPORT, PA.

frequent daily service to . . .

- **NEW YORK CITY**
- **PHILADELPHIA**
- **HARRISBURG**
- **WASHINGTON**
- **PITTSBURGH**
- **CLEVELAND**
- **ELMIRA**
- **BUFFALO**

and intervening points, with connections to all parts of the United States and Canada.

Private Group Charter Service and Package Shipments — nationwide!

LAKES-TO-SEA TERMINAL
East Third Street at Mulberry
Dial 326-1511

CROTTY BROTHERS, INC.

Food Service Management

137 Newbury Street Boston 16, Massachusetts

Since 1930 . . . the Food Service Management

That Keeps Everybody Happy

Compliments of

East End Lumber Co.

♦

944 E. Third Street

Phone 323-9437

Mary MacIntosh Services

Student Rental Services

Student Personal Services

♦

MERIT LAUNDRY

and

DRY CLEANING CO.

Your Warm Friends

Pickelner Fuel Oil Co.

Complete line of Sinclair Products

Premium Fuel Oil

Pickelner Heating Co.

Domestic and Industrial Heating

Domestic and Commercial Air-Conditioning

Commercial Refrigeration

Pickelner Coal Co.

Premium Anthracite and Bituminous Coal

Oil Treated Rice and Buckwheat Coal a Specialty for Complete Automatic Operation

309 West Third Street

at Hepburn

Call 323-9488

J. P. & M. Sullivan

*The House That Makes Your House a Home

209-13 East Third Street WILLIAMSPORT, PA.

LUNDY CONSTRUCTION COMPANY

General Contractor

1896 West Fourth St. WILLIAMSPORT, PA.

LUNDY LUMBER COMPANY

WILLIAMSPORT MUNCY HUGHESVILLE

Harder SPORTING GOODS

336 Pine Street 226 E. Main Street

and

WILLIAMSPORT, PA. LOCK HAVEN, PA.

Compliments of

BRYFOGLE'S FLOWERS

11 W. 4th Street

Ph. 322-4201 WILLIAMSPORT

JESSE S. BELL EARL R. WILLIAMS

BELL AGENCY

Real Estate & Insurance

47 West Fourth Street

WILLIAMSPORT, PA.

Fred R. Miller Blank Book Company

403 Court Street, Williamsport, Pa.

PRINTING BINDING RULING LITHOGRAPHING

COUNTY RECORD BOOKS AND FORMS

When books are in need of repair or rebinding

call on us

ALL WORK GUARANTEED

Over 60 years of continuous service

DELVAN BLOCK COMPANY

Cinder and Concrete Building Blocks

East Southern Ave. South Williamsport, Pa.

Phone 326-4561

May We Serve You

in the Snack Bar

LYCOMING VENDING CO.

COFFEE CIGARETTES

CANDY ICE CREAM

PASTRY SNACKS

Phone 323-7902 "WILL" SNYDER

ORSO'S WINDOW CLEANING CO.

Phone 323-6760

E. KEELER CO.

WILLIAMSPORT, PA.

INDUSTRIAL, ELECTRICAL, PLUMBING

HEATING, SUPPLIES AND MACHINE TOOLS

L L Stearns & Sons

Williamsport's Largest Department Store

the Spot

to Shop

for Quality

ILLE ELECTRIC CORP.

Williamsport, Penna.

•

Manufacturers of

Physical and Medical Equipment

HOYER'S PHOTO SUPPLY, INC.

Everything Photographic

18 West Fourth Street WILLIAMSPORT, PA.

REEVES PARVIN & CO.

Wholesale Grocers

Distributors of Knighthood
and Morning Glory Products

301 W. Third St. WILLIAMSPORT, PA.

CARL H. STEELE

distributor of products by ROYAL

World's Largest Manufacturer of Typewriters
Electric — Standard — Portable

224-226 W. Third St. Williamsport, Pa.

Phone 323-6109

• Service • Sales • Rentals • Supplies

W. T. GRANT CO.

108 W. 4th St.
Williamsport, Pa.

Montour Shopping Plaza
Montoursville, Pa.

Compliments of

HORACE S. HAND ADVERTISING, INC.

LYCOMING NEWS AGENCY

219 Hepburn St.

WILLIAMSPORT, PA.

ANDRUS MUSIC STORE

135 W. 3rd St.

Records — Radios — TV

Instruments — Music — Pianos

PENNEY'S
ALWAYS FIRST QUALITY!

CENTRAL MUSIC STORE
123 West Third St.
WILLIAMSPORT, PA.
Phone 322-6458

WILLIAMSPORT SADDLERY CO.
LUGGAGE and LEATHER GOODS
42 E. Third Street Williamsport, Pa.

TRI-STATE
DISCOUNT CENTER
Lycoming County's
only
Discount Department Store
Corner of Dewey Ave. and Memorial Ave.

VANDERLIN CLEANERS
"3 Generations of Service"
Phone 326-9144

DAY & NIGHT RESTAURANT
318 Market Street
WILLIAMSPORT, PA.

PLANKENHORN'S
CANDIES FOR EVERY OCCASION
230 W. 3rd St. Williamsport

FOR BREAD AT ITS BEST
REACH FOR
SUNBEAM
BATTER WHIPPED
BREAD
Baked by STROEHMANN'S

Compliments of

ARMOUR LEATHER COMPANY

SOLE LEATHER DIVISION

WILLIAMSPORT

WILLIAMSPORT NATIONAL BANK

329 Pine Street WILLIAMSPORT, PA.

We cordially invite you
to use our complete
Banking and Trust Services

Member Federal Deposit Insurance Corporation

GEORGE MOSES'
ARCHITECTURAL HARDWARE
320 East Third Street
WILLIAMSPORT, PENNA.

Compliments of
CIOFFI SUB SHOP
126 E. Third St.
Phone 322-0562

CHAS. L. USMAR
—FLORIST—152 W. Fourth St.
Across from the Lycoming Hotel

Williamsport's Finest Theatres
Capitol and Rialto Theatres

Edward W. Smith & Co., Inc.
DRUG STORE
Dial 323-7344
764 W. Fourth St. Williamsport, Pa.

D. J. Vannucci Pharmacy
Flatiron Building
Phone 322-0726
Market and Hepburn Sts. WILLIAMSPORT, PA.

CONFAIR BOTTLING CO.
1325 Race St.
WILLIAMSPORT, PA.

CURCHOE'S
Super Duper Market
Corner Park Ave. and Hepburn St.
WILLIAMSPORT, PA.
1225 West Southern Ave.
SOUTH WILLIAMSPORT, PA.

BROZMAN'S
349 PINE ST.
HOME OF "FIRST FASHIONS FIRST"
for Young-in-Heart Women

Williamsport Cable
Company
443 William St.
Phone 323-3701

McNAMARA'S
- DeVilbiss spray equipment
- DuPont TONITINE window shades
- Grumbacher artists' materials
- Benjamin Moore paints

612 West 4th Williamsport, Pa.

BANK OF SOUTH WILLIAMSPORT

SOUTH WILLIAMSPORT, PA.

SOUND SUCCESSFUL

SOLID

Assets over $6,250,000

Member of Federal Deposit Insurance Corp.

ROSE & WOLFE INSURANCE

25 W. Third Street

WILLIAMSPORT, PA.

STEIGER'S

Leather Store

14 West Fourth St.

Williamsport, Pa.

PORTER WELDING CO.

1651 East Third St.

WILLIAMSPORT, PA.

O'Brien's Hillside Restaurant

R. D. 2, Montoursville, Pa.

HEINY GENERAL TIRES CO., INC.

Main Station—700 West 3rd St., Williamsport, Pa.

Sub Station—222 Market St., South Williamsport, Pa.

Wilson Bros. Army & Navy

325 Market St.

WILLIAMSPORT, PA.

SINCE 1924

Be Sure-Insure!

Insurors-Realtors

MALLALIEU-GOLDER, Inc.

REAL ESTATE INSURANCE

424 William St. Phone 326-5167

SANITARY CHEMICALS

Soaps, Waxes, Disinfectants

Floor Maintenance Our Specialty

CLARKSON CHEMICAL COMPANY, INC.

WILLIAMSPORT, PENNSYLVANIA

Compliments of

ROSS HOTEL

47 West Fourth Street

LEVINSON'S

22 West Third Street

Compliments of

SUSY

Student Union Serving You

Compliments of

A FRIEND

of

THE CLASS

OF 1964

SPENCER HEATER

LYCOMING DIVISION — AVCO CORP.

Williamsport, Pa.

For

Homes
•
Churches
•
Schools
•
Colleges
•
Apartments
•
Institutions
and
Commercial
and
Industrial
Buildings

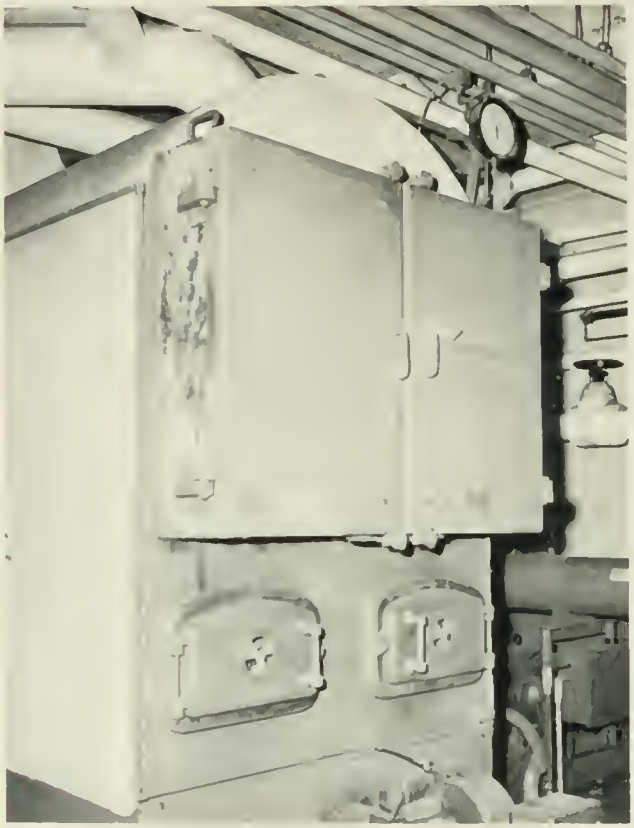

Spencer Boiler Installation in the Student Union Building, Lycoming College, Williamsport, Pa.

SPENCER SAVES

Compliments of

WILLIAMSPORT PAPER CO.

and

WILLIAMSPORT STORAGE CO.

TROISI

tailors & haberdashers

FOURTH AT COURT STREET

WILLIAMSPORT, PA.

Hurr's

The Home of

Quality Dairy Products

WILLIAMSPORT MILK PRODUCTS CO

Hurr's DAIRY

WILLIAMSPORT, PA

LYCOMING HOTEL

WILLIAMSPORT, PENNSYLVANIA

235 ROOMS 235 BATHS

Air Conditioned Guest Rooms, Many With TV

Excellent Food in Our Coffee Shop or Cocktail Lounge

Single Rates	$5.00 and up
Double Rates	$8.00 and up

All Types of Beverages

BOULEVARD CAFE

317-319 Washington Blvd.

Williamsport, Pa.

DAY & NIGHT RESTAURANT

318 Market Street

Williamsport, Pa.

Service and Sportswear

KRANZ CLOTHING STORE

Williamsport

MELODY RECORD SHOP

47 West Fourth Street

Williamsport

Compliments of

WILLIAMSPORT BOTTLING WORKS
COCA-COLA

Trade—Mark(R)

PRIOR & SALLADA CO.

Everything Electrical

230 Pine Street

BELL TELEPHONE
COMPANY

Providing Service
for You

INSURANCE COMPANY
OF NORTH AMERICA

Student Insurance Policies

SEARS ROEBUCK & CO.

130 West Fourth Street

CENTRAL EQUIPMENT CO.

1685 High Street

PHILLIPS SUPPLY HOUSE INC.

Duplicating Machines

10 East Third Street

VARSITY SHOP

MEN'S AND BOYS' APPAREL

348 Pine St. Williamsport, Pa.

WLYC – RADIO

Lycoming College Sports

FM Concert Time

1050 AM • 105.1 FM

MICHAELEEN

HAIRSTYLING SALON

207 West Fourth St. 326-1171

"Where a new coiffure creates a new personality"

DALE E. DORSETT

Atlantic Service

Washington Blvd. and Franklin St.

Compliments

VALLAMONT PLANING MILL CO.

Rr. 417 West Third St.

326-1713

Compliments of

BUBB REAL ESTATE
48 West Fourth Street

BECKMAN'S BEAUTY
15 West Fourth Street

BEAUTY BAR
43 West Fourth Street

J. H. LARSON CO.

Floor Covering Specialists

Williamsport

SYKE'S FORMAL WEAR

326 Court Street

Phone 322-0045

Williamsport

NORTHERN CENTRAL BANK

and

TRUST COMPANY

Complete Commercial
and Trust Services

Member of Federal Deposit Insurance Corporation
Federal Reserve System

102 West Fourth Street **Williamsport, Pa.**

HANN Litho-Print Co., Inc.

Offset Lithography and Letterpress Printing

324 Park Street WILLIAMSPORT, PA.

Phone 322-6511 or 343-4144

Compliments of

A Friend of The American Civil Liberties Union

GRANGE NATIONAL BANK

OF LYCOMING COUNTY

"The Bank of Friendly Service"

Hughesville, Pa. 584-2174

HUGHESVILLE MARBLE AND GRANITE WORKS

Monuments — Markers

Hughesville, Pa. 584-2602

Compliments of

A FRIEND

LYCOMING COLLEGE

D. Frederick Wertz, *President*

Lycoming College is a coeducational liberal arts college which grants the Bachelor of Arts degree. The liberal arts program is basic to the professions of medicine, dentistry, law, theology and teaching, and is desirable for those planning to enter the fields of science, pharmacy, veterinary medicine and engineering.

Lycoming believes that a liberal arts education is still the best hope for an enlightened citizenry. It believes that vocational and professional specialization—an obvious necessity today—should be built on a foundation of liberal education embracing the humanities, the sciences and social sciences.

Students may concentrate their studies in one or more of the following areas:

Art
Biology
Business Administration
Chemistry
Cooperative Engineering
Economics
Education
English
Foreign Languages
History
Mathematics
Medical Technology
Music
Philosophy
Physics
Political Science
Psychology
Religion
Sociology

Students preparing to teach in the public schools must select an academic major in addition to completing professional courses required for certification by the Pennsylvania State Department of Public Instruction.

FALL SEMESTER BEGINS SEPTEMBER 17, 1964

Orientotion Week Begins September 13, 1964

1964 SUMMER SCHOOL

First Session . . . . . **June 15 to July 10**
Second Session . . . . . **July 13 to Aug. 7**
Third Session . . . . . **Aug. 10 to Sept. 4**

Director of Admissions
LYCOMING COLLEGE, Williamsport, Pa.
Phone 326-1951, Ext. 12

SENIOR DIRECTORY

Abrams, Michael C., 1022 Stanford Dr., Wynnwood, Pa.—Dramatics Club 1, 2; "Night Thoughts"; Biology Club 3, 4; Bell Staff 1, 2, 3, 4, Layout Staff 1, Layout Chief 2, Sports Editor 3, 4; WLCR Sports Director 4; Student Union Host Committee Co-Chairman 3; House Committee 2; Special Events Committee 3.

Aikenhead, Susan M., 363 Washington St., Oakmont, Pa.—Dramatics Club 1, "Beggars Opera"; PSEA 1, 2, 3, 4; WAA 1, 2, 3, 4; MSM 2, 3, 4; Council 3, 4; Rich House Social Chairman 4; Drill Team 1, 2; Student Union Social Committee 3, 4; A Capella Choir 1, 2, 3, 4; Lycoming Singers 3, 4; Tour Choir 1, 2, 3, 4; Dean's List 1, 2, 3; Gold Key 2, 3, 4.

Amick, W. Thomas,

Anderson, Cynthia M., 20 Charlesworth Ave., Avoca, N. Y. — Phi Alpha Theta 3, 4; French Club 3; Russian Club 2, 3, 4; Russian Honor Society, President 4; Bell Staff 1, 2; Student Union House Committee 3, 4; Dean's List 1, 2, 3; Gold Key 2, 3.

Bair, Allen L., 820 Second Ave., Williamsport, Pa.—Alpha Gamma Upsilon 2, Alumni Sec. 3, Sergeant at Arms 4; Lyco Investors 2, 3, 4.

Baker, Robert E., Jr. R. D. No. 1, Danielsville, Pa.—Practical Politics 1; Student Union Social Committee 1, 2; Band 1, 2, 3, 4.

Baldwin, Kent T., 797 Pennsylvania Ave., Williamsport, Pa.—Theta Chi 3, 4; PSEA 3, 4; Spanish Club 3, 4; Circle K Lt. Governor 3, 4; Inter-Fraternity Council 3.

Baran, Sandra M., 2225 Mahaffey Lane, Williamsport, Pa.—Spanish Club 2, 3; Vice President 3; Newman Club 1; AWS 1, 2, 3, 4; Executive Council 4; Women's Day Council 1, 2, 3, 4; Sec. 2; Vice-Pres. 3; President 4; Drill Team 2; Dean's List 1, 3.

Barry, E. James IV, R. D. No. 1, Milton, Pa.—Dramatics Club 1; "The Beggars Opera"; PSEA 1, 2, 3, 4; Republican Club 3, 4; Spanish Club 2; Lutheran Student Association 1, 2, 3, 4; Intramurals 2, 3, 4; New Men's Dorm Council; Student Union House Committee 3, 4; Social Committee 3.

Bayer, Charles L., 517 S. St. Marys St., St. Marys, Pa.—Sigma Pi 2, 3, 4, Treasurer 3; Biology Club 4; Newman Club 1, 2, 3, 4; WLCR 1.

Becker, Carl L., 607 Orchard Place, Williamsport, Pa.—Alpha Gamma Upsilon 1, 2, 3, 4, Social Chairman, Alumni Sec.; Business Club 1; Lyco Investors 3, 4; Outing Club 1, 2; Republican Club 2, 3, 4; Spanish Club 3; Covenant Central 3, 4; Inter-Fraternity Council 2, 3, 4, Pledging and Rushing Chairman; Bell Staff 3; Student Union Publicity Committee 2; Spring Weekend Committee, Publicity 4, Greek Week 3.

Bennett, Robert G., 603 Essex Ave., Narberth, Pa.

Berry, Grant M., 300 Union Ave., Williamsport, Pa.—PSEA 1, 3; Biology Club 3, 4; Dean's List 1.

Berry, Robert W., R. D. No. 1, Williamsport, Pa.

Birkmire, John A. III, 323 Harding Ave., Folsom, Pa.—Theta Chi 1, 2, 3, 4, Historian 3; PSEA 4; Practical Politics 1, 2, 3, 4; Arrow Staff Photographer 1, 2, 3, Photography Editor 4; Resident Advisor 4; A Capella Choir 1.

Black, Richard Elwin, Liberty, Pa. Lyce Investors 3, 4; Lutheran Student Association 1, 2, 3, 4; A Capella Choir 1, 2.

Bly, Ann L., 108 Canal St., Watsontown, Pa. —PSEA 3, 4; John Wesley Club 2, 3; MSM 1, 2; AWS 1, 2, 3, 4; Lycoming Singers 1, 2; Organist Guild 1, 2.

Bobkoskie, Russell L., 807 Wildwood Blvd., Williamsport, Pa.—Newman Club 2.

Boden, Michele Ann, 2411 Brownsville Rd., Langhorne, Pa.—Dramatics Club 3, "Summit Conference"; International Relations Committee 1; PSEA 1, 2, 3, 4; Spanish Club 1, 4; Newman Club Publicity Chairman 1, 2, 3, Secretary 3; AWS 1, 2, 3, 4; Rich House Council 3, President 4; Bell Staff 1; Class Vice President 4; Religious Emphasis Week 1, 2, 3, 4; WUS 3, 4; Model U. N. Representative 1; Student Union House Committee 2, 3; Inter-Collegiate Relations Committee 3; A Capella Choir 2, 3, 4; Band 1, Sec. 2, 3, Treasurer and Secretary 4; Organist Guild 2, Sec. 3, Pres. 4; Percussion Ensemble 1, 3; Dean's List 1, 2, 3, 4; Sachem 4; Gold Key Society 3, 4; Biology Club 3, 4; Jr. Class Variety Show 3; Dramatic Competition Night 3; Campus Chest Fund 3, 4; Dining Hall Committee 3; New Student Week Leader 2, 3, 4; Campus Leaders' Conference 4; Who's Who 4.

Bohr, Robert D., 530 Woodland Ave., Williamsport, Pa.

Boston, Burrows C., Picture Rocks, Pa. —Alpha Psi Omega 3, 4; Dramatics Club 2, "Candida"; German Club 4; A Capella Choir 1; Band 1.

Bowen, Hubert D., Pigeon Rd., Ripley, N. Y.—Theta Chi 1, 2, Second Guard 3, Librarian 4; Russian Club 1, 2, 3; Student Government Assoc. 4; Bell Staff 3, Layout Editor 4; Band 1, 2; Dean's List 1; Blue Key 2, 3.

Boyer, Barry L., 923 Park Avenue, Williamsport, Pa. Democratic Club 4; PSEA 1, 2, 3, 4; Varsity Club 4; Circle K 4; Covenant Central Youth Fellowship 1, 2, 3, 4; Tennis 3, 4; Men's Day Council 1, 2, 3, Sec.-Tres. 4; Student Activities Committee 4.

Brion, Lyle Ray, 632 Pine St., Williamsport, Pa.—Sigma Pi 1, 2, 3, 4, Sec. 2, Pres. 3; Inter-Fraternity sports 3, 4; Lutheran Student Association 1; IFC 3; A Capella Choir 1.

Brown, Helen Esther, 342 W. Green St., Hazleton, Pa.—Spanish Club 2; AWS 1, 2, 3, 4; New Women's Dorm Council 1st Vice-Pres. 3; Student Government Assoc. 3; Resident Women's Council 1st Vice-Pres. 3, 2nd Vice-Pres. 4; Arrow Staff Co-Editor of Clubs and Organizations 4; Faculty Committee on Student Activities 3; Student Union Host Committee 1, 2; Dean's List 1, 2, 3.

Buehler, George H., 4 N. Shamokin St., Shamokin, Pa.—Sigma Pi 2, Alumni Sec. 3, President 4; Bridge Club 2; Newman Club 1, 2, 3; Resident Advisor 3, 4; Special Events Committee 1, 2, 3, 4; Student Union Board Co-Chairman Special Events 2, 3, 4; Vice-President All College Unions, Region III 4.

Burch, Stephen Edward, 4301 Columbia Pike, Arlington 4, Va.—Pre-Med. Society 1, 2, 3, 4; Varsity Club 1, 2, 3, 4; Biology Club 3, 4; Track 1, 2; Student Union Host Committee 3.

Burkhardt, Carol S., 12095 N. W. 12th Ave., Miami, Fla.—PSEA 3, Treasurer 4; AWS 3, 4; Resident Women's Council President 4.

Burr, Michael Neal, 392 Rose Lane, Rockville Centre, N.Y.—Theta Chi 1, Scholarship Chairman 2, Secretary 3, President 4; Democratic Club 1, 3; Practical Politics 1, 2, 3, 4, Vice-Pres. 2, Pres. 3; Varsity Club 1, 2, 3, 4; Soccer 1, 2, 3, 4; IFC 2; New Men's Dorm Council 2; Student Government Assoc. Vice-Pres. 3; Class Executive Council 3; Class Treasurer 3; Iruska Honor Society Chairman 4; Dean's List 1, 2, 3, 4; Sachem 4; Blue Key 2, 3, 4; Intercollegiate Conference on Government 2, 3, 4; Campus Leaders' Conence 3, 4; New Student Week Leader 4; Traffic Officer 4; Fraternity Intramurals 1, 2, 3, 4; Who's Who 4.

SENIOR DIRECTORY

Caldwell, Doris June, 3741 Woodland Ave., Drexel Hill, Pa.—Democratic Club 1; Dramatics Club Lighting Crew 2, 3, "Murder in The Cathedral," "Bell, Book and Candle"; French Club 1, 2, 3, 4; Practical Politics 1; Spanish Club 1, 2, 3; MSM 1; Dean's List 1, 2, 3.

Carpenter, Phillip W., 500 Harding Ave., Williamsport, Pa.

Caserio, Letitia Maria, 102 Myrtle Ave., Havertown, Pa.—Variety Show 1, 2, 3; PSEA 3, 4; Pre-Med. Society 1; WAA 1, 2, 3, 4; Newman Club 1, 2, 3; AWS 1, 2, 3, 4; Pre-Med. Queen 2; Sigma Pi Queen 3.

Chase, William V., 37 E. Garfield Ave., DuBois, Pa.

Colby, Peter Grant, 607 Windsor Place, Moorestown, N. J.—Kappa Delta Rho 1, 2, 3, 4; Football 1; Inter-Fraternity Council 2.

Connelly, Edward S., 719 First Ave., Williamsport, Pa.—Business Club 3, 4; Lyce Investors 3, Pres. of Board of Directors 4.

Cousart, Carol F. 708 Seminary St., Jersey Shore, Pa.—PSEA 1, 2, 3, 4; AWS 1, 2, 3, 4.

Creveling, Richard L., 419 Third Ave., Williamsport, Pa.

Custer, Robert S., 330 Merion Rd., Merion, Pa.—PSEA 3, 4; Russian Club 1; Ski Club 4; MSM 1, 2, 3, 4; Swimming 1; Men's Dorm Council 2, 4; Student Union House Committee 1, 2, 3, 4; A Capella Choir 1, 2, 3, 4; Band 1, 2, 3, 4.

Cutting, Carol L., R. D. No. 2, Dallas, Pa.—Dramatics Club 1, "Table By The Window"; PSEA 4.

Decker, Charleen, 88 Penn St., Montgomery, Pa.—Democratic Club 1, 2, 3; PSEA 2, 3; Spanish Club 1, 2; Lutheran Student Assoc. 3; AWS 1, 2, 3, 4; Women's Day Council 2; Homecoming Court 1.

Decker, Diane Elizabeth, 607 Glenwood Ave., Williamsport, Pa.—Dramatics Club 1, 2, "Hedda Gabler," "The Beggars Opera," "Candida," "Table By The Window"; Republican Club 1; WAA 1; Cheerleader 2; Student Leader Conference 2; New Student Week Leader 2; Student Rep. to Faculty Committee on Student Activities; Student Union Host Comm. 3, Inter-Collegiate Relations Committee 1, 2; A Capella Choir 1; Organist Guild 1, 2; Homecoming Committee 3; May Day Committee 1; Winter Weekend Committee 3; Spring Weekend Committee 2, 3; Talent Show 1, 3.

DeFrancis, Marie Dolores, 4318 New Milford Ave., Dumont, N. J.—Spanish Club 2, 4; Newman Club 1, 2, 3; AWS 1, 2, 3, 4; Bell Staff 1, 2; Library Staff 3, 4; Dean's List 3; Homecoming Committee 3; Spirit Committee 1.

Deitrick, Donna E., 424 Arch St., Montoursville, Pa.

Dickey, Lorinda L., 347 George St., Turtle Creek, Pa.—French Club 1, 2; PSEA 3, Secretary 4; AWS 1, 2, 3, 4; Drill Team 2; A Capella Choir 2.

Diller, Leonard C. Jr., 521 E. 9th Ave., Tarentom, Pa.—Football 1; Track 2.

Downing, Richard Craig, 118 Irving Rd., York, Pa.—Social Brother of Kappa Delta Rho 3, 4.

Duff, Robert S., 3 Rockaway Dr., Boonton R. D. No. 3, N. J.—Lamda Chi Alpha 1, 2, 3, Rushing and Scholarship Chairman 4; Varsity Club 2, 3; John Wesley Club 1; MSM—Student Assistant 2, 3, 4; Swimming 1, 2, 4; IFC 2, 3, Vice-Pres. 4; Class Treasurer 1, President 2; Religious Emphasis Week 2, 3; Chairman of Spring Weekend 3; Who's Who 4.

Durrwachter, Lee Goodman, 317 Thompson St., Jersey Shore, Pa.

Eck, Mary Ann, 19 N. Loyalsock Ave., Montoursville, Pa.—PSEA 2, 3, 4; Spanish Club 3, 4; Lutheran Student Association 2, 3, 4; AWS 2, 3, 4.

Edwards, Jane C., 226 Greentree Dr., East Syracuse, N. Y.—Dramatics Club 1, "The Beggars Opera"; PSEA 1, 2, 4; Biology Club Publicity Chairman 3, 4; AWS 1, 2, 3, 4; New Women's Dorm Council 1, Sec. 2, 2nd Vice-Pres. 3; A Capella Choir 1, 2; Dean's List 2, 3; Vigilante Committee 2.

Embick, Mary Jane, 321 Third St., New Cumberland, Pa.—Dramatics Club 2, 3, 4, "The Beggars Opera," "Murder in The Cathedral"; German Club 1, 2; Spanish Club 4; WAA 1, 2, 4; A Capella Choir 1.

Eschbach, James Chris, 928 Grove St., Williamsport, Pa.—Lamda Chi Alpha 2, 3, Social Comm. 4; Democratic Club 2, 3; German Club 2; Pre-Med. Society 2; Lutheran Student Association 1, 2, 3, 4; Student Union Publicity Committee 3, 4.

Evensen, Edward P., 414 Tuohy Ave., Pitman, N. J.—Kappa Delta Rho 4; French Club 2, 3; IFC 2, 3; Dean's List 3.

Farkas, Joseph John, 402 Virginia Ave., Milmont Park, Pa.—Art Club 4; Basketball 1, 2; Men's Dorm Council 2; New Men's Dorm Council Sec. 3; Bell Staff 4.

Feigley, Fred T., 2832 Boudinot St., Philadelphia 34, Pa.—Kappa Delta Rho 1, 2, 3, 4, Social Chairman 3; Democratic Club 2; Lyco Investors 1; Varsity Club 1, 2, 3, 4; Baseball 3, 4; Soccer 1, 2, 3, Capt. 4.

Fisher, Dorothy Frances, R. D. No. 3, Franklin, Pa.—Phi Alpha Theta 3, 4; IRC 3, Sec. 4, Model U.N. Rep. 2; WAA 1; John Welsey Club 1, 2, 3, Sec.—Treas. 4; MSM 1; AWS 1, 2, 3, 4; New Women's Dorm Council 2, 3, Welfare Chairman; New Women's Dorm. Pres. 4; Drill Team 2; WUS solicitor 2, 3; A Capella Choir 1; Dean's List 2, 3.

Fiske, Ronald Neil, 7 Highland Dr., Marcellus, N. Y.—Alpha Gamma Upsilon 1, 2, 3, 4; Business Club 1, 2; Lyco Investors 1, 2, 3, 4; Soccer 2, 3; Men's Dorm Council 1.

Ford Carol Suzanne, 33 Donnelly St., E. Providence, R.I.—Pre-Med. Society 3; Biology Club 3; AWS 1, 2, 3, 4; Student Union Host Committee 3; A Capella Choir 1, 2, 3; Tour Choir 2, 3; Dean's List 2, 3; Dorm. Floor Vice President 3.

Fraleigh, Robert W., Toilsome Ave., Norwalk, Conn.

Freet, Robert C., Fayetteville, Pa.—Lamda Chi Alpha 1, 2, 3, 4; Business Club 3, 4; Lyco Investors 3, 4; Intramurals 1, 2, 3, 4.

Fuller, Susan Linda, 77 Waldron Ave., Glen Rock, N. J.—Phi Alpha Theta 3, Treas. 4; PSEA 1, 4; WAA 2, 3; AWS 1, 2, 3, 4; Student Union special Events Committee 3, 4; Dean's List 3.

Fulmer, Carlton J., 1134 Green St., Allentown, Pa.—Kappa Delta Rho 2, 3, Treas. 4; Business Club 4; Democratic Club 3; Lyco Investors 4; Track 1, 2; Student Government Assoc. Treas. 4.

Gallagher, Maryann C., 529 N. Arch St., Montoursville, Pa.

Gavitt, Judith M., R. D. No. 5, Towanda, Pa.—Phi Alpha Theta Vice Pres. 2; German Club 1, 2; PSEA 1, 2, 4; AWS 1, 2, 3, 4; Biology Club 3, 4; Student Union Host Committee 3, 4; A Capella Choir 1, 2, 3; Dean's List 1, 2, 3; Sachem 4.

Giebel, Gregory, 120 Horton Highway, Mineola, N. Y.—Sigma Pi 2, 1st Council 3, 4, Rush Chairman 3, 4; Business Club 1; Republican Club 2; Lutheran Student Association 2, 3, 4; Men's Dorm Council 1, Vice-Pres. 2, Pres. Men's Dorm Court 2; Student Government Assoc. 2; Vigilante Comm. 2.

SENIOR DIRECTORY

Girton, Ruth Ellen, Main St., Millville, Pa.—Pennsylvania Student Education Association 2, 3, 4; WAA 2, 3, 4; Associated Women Students 1, 2, 3, 4.

Glace, H. David, 2403 Lincoln Dr., Williamsport, Pa. —Track 1, 2; Student Government Assoc. 1; Vigilante 2.

Gortner, Patricia Lee, 2228 Newberry St., Williamsport, Pa.—Pre-Med. Society 3, 4; Biology Club 3, 4; Executive Council 4; Rich House 4; AWS 1, 2, 3, 4; Religion and Life Council 3, 4; Dean's List 1, 2; Sachem 3, 4.

Gouldy, Paul James, 1016 Cherry St., Williamsport, Pa.—PSEA 3, 4; Spanish Club 3, 4; Newman Club 1, 2, 3.

Gowaska, Susan Jane, 33 Etmore Place, New Providence, N. J.—Dramatics 1, 2, "Hedda Gabler"; PSEA 1, 4; Spanish Club 3; Newman Club Sec. 1, 2, Publicity 3; AWS 1, 2, 3, 4; Homecoming Court 2.

Graham, Thomas, 851 W. Central Ave., South Williamsport, Pa.—Theta Chi 2, 3, 4; German Club Pres. 2; IFC 3; Bell Staff Circulation Manager 2, Business Manager 3, 4; Dean's List 3; Blue Key 2, 3.

Green, Elizabeth T., 821-5th Ave., Williamsport, Pa.—French Club 4; PSEA 4.

Gutermuth, William W., 594 West Ocean View Ave., Norfolk, Va.—Sigma Pi social member 2, 3, 4; PSEA 4; Spanish Club 3, 4; Varsity Club 2, 3, 4; Wrestling 2, 3, 4.

Gutheil, Paul Christian, 22 Berwyn Pl., Glen Rock N. J.—IRC 3, 4; Spanish Club 4; Lutheran Student Assoc. 1, 2, 3, 4; Bell Staff 2, 3; WLCR 1, 2; Student Union House Committee 1, 2, 3.

Hale, Judith Evelyn, 16 Maple Ave., Paoli, Pa.—Democratic Club 3; French Club 1; PSEA 2, 4; WAA 2; Dramatics Club 1, "The Beggars Opera"; MSM 1; AWS 1, 2, 3, 4; Student Government Assoc. 1, 2, 4; Student Union Host Committee 1, 2, 3; Student Union Board Sec. 4; A Capella Choir 1, 2, 3, 4; Homecoming Committee 3.

Halley, Robert P., 341 Harding Ave.; Vestal, N. Y.—Alpha Phi Omega 3, 4; Dramatics Club 2, "Susannah"; Outing Club 1; PSEA 3, 4; John Wesley Club 2; MSM 1, 2, 3; WLCR 1, 2; Cannon Squad 2, 3, Capt. 4; Band 1, 2; Spirit Committee 3.

Hampton, Patrick Roy, 746 E. Third St., Williamsport, Pa.—PSEA 4.

Hanlon, Lynne Victoria, 2020 Cedar Bridge Rd., Northfield, N. J. — German Club 1; PSEA 2, 3, 4; WAA 1, 2, 3, 4; Canterbury Club 1, 2; AWS 1, 2, 3, 4; Majorette 1; Spring Weekend Co-Chairman 2; Resident Advisor New Women's Dorm 4.

Hart, Bette I., 54 Hamlin Ave., East Aurora, N. Y.—PSEA 1, 4; Republican Club 3; WAA 2, 3, 4; MSM 1, Treas. 2; AWS 1, 2, 3, 4; Drill Team 2; Student Union Decoration Committee 1.

Harvey, Sandra Jean, 305 W. Edward St., Endicott, N. Y.—AWS 3, 4.

Hatton, Gail, 47 Washington St., Long Branch, N. J. —AWS 1, 2, 3, 4; Bridge Club 1; Social Committee 1, 2.

Heaney, John Samuel, 8 Austin Rd., Yardley, Pa.—Theta Chi 1, 2, 3, 4; Business Club 4; Lyco Investors 3, 4; Practical Politics 2, 3, Treas. 4.

Helmuth, Karen M., Aquashicola, Pa.—PSEA 2; AWS 4; Dean's List 1.

Higdon, Ruth Carla, 5 Berkeley Pl., Glen Rock, N. J. —Dramatics Club Costume Committee 1; French Club Sec. 1; Pre-Med. Society 1; WAA 1, 2, 3, 4; Biology Club 4; IFC Queen 3; Drill Team 1; Alpha Gamma Upsilon Queen 3; Winter Weekend Co-Chairman 3.

Hild, James R., 318 E. Prospect Ave., State College, Pa.—Sigma Pi 2, 3, Treasurer 4; Track 1.

Himes, Thelma D., 703 Mulberry St., Montoursville, Pa.

Holbrook, Linda Lee, 134 Pleasant Hill Rd., Owings Mills, Md.—AWS 1, 2, 3, 4.

Hom, Din W., 442 Hepburn St., Williamsport, Pa.

Horvath, James, Emporium, Pa.—Sigma Pi 1, 2, 3, 4, Vice-Pres. 3; Lyco Investors 3; Varsity Club 1, 2, 3, 4; Baseball 1; Football 1, 2, 3, 4.

Howe, James B., 331 E. Market St., Clearfield, Pa.—Business Club 3, 4; IRC 4; Lyco Investors 3, 4; Practical Politics 4; Republican Club 4; Spanish Club 3, 4.

Hudson, Earl Jr., 751 Liberty Blvd., DuBois, Pa.—IRC 4; Practical Politics 4; Republican Club 4; Spanish Club 2, 3, Pres. 4; Newman Club 2, 3, 4; Organist Guild 3, 4.

Hufford, Charles Gordon, State St., Skaneateles, N.Y. —Dramatics Club and Summer Theatre 3, 4; Lycoming Review writer 3, 4; WLCR 3.

Hultsch, David F., 528 Market St., Oxford, Pa.—Theta Chi 1, 2, Editor of Fraternity newsletter 3, First Guard 4; Arrow Staff 4; Dean's List 1, 2, 3; Sachem 4; Blue Key Society 2, 3, 4.

Hunt, Evelyn Dorrell, 552 Market St., South Williamsport, Pa.—Pre-Med. Society 1, 2, 3; Lutheran Student Assoc. 1, 2, 3, 4, Vice-Pres. 2, 3; AWS 1, 2, 3, 4; Drill Team 1, 2; Student Union Recreation Committee 1; Dean's List 3.

Iredell, Thomas C., 510 Elm St., Watsontown, Pa.—Pre-Med. Society 3, Pres. 4; Men's Day Council 3, MSG Rep. 4; Student Government Assoc. 4.

Irvin, David E., 719 South Grand St., Lewistown, Pa.—Alpha Gamma Upsilon 2, 3, 4, House Manager 3; Lutheran Student Association 1, 2, 3, 4; Wrestling 1, 2, 3; IFC 3, 4.

Irwin, Carol Jane, 204 N. Rolling Rd., Springfield, Pa.—Dramatics Club 2, "Table By The Window"; WAA 1, 2, 3, 4; AWS 1, 2, 3, 4; Student Government Assoc. Sub-Committee 3; Class Executive Council 1, 4; Class Sec. 1, 4; Drill Team 1; Student Union Publicity Committee Co-Chairman 3, 4; Student Union Board 3, 4; Vigilante 2; Variety Show 1, 2, 3, 4; Freshman Talent Show 2; New Student Week Leader 2.

Janners, Sigurds, 1540 Jones Dr., Ann Arbor, Michigan—Pre-Med. Society 3, 4; Biology Club 3, 4, Chairman 3; Lutheran Student Assoc., 3, 4; Tennis 2, 3, 4; Resident Advisor 4; Dean's List 2, 3; Sachem 4; Blue Key 3.

Johnson, Judy M., 12 Shaver St., Jamestown, N.Y.—Dramatics Club, Costume Comm. "Hedda Gabler" 2; French Club 1; PSEA 3, 4; Pre-Med. Society 1, 2, 3, 4; WAA 1, 2, 3, 4; Biology Club 4; AWS 1, 2, 3, 4; Cheerleader 4; Drill Team 1; Student Union Host Committee 4; Inter-Collegiate Relations Committee 4; Student Union Publicity Comm. 1, 2; Student Union Social Committee 3, 4; Student Union Decorations 1, 2; A Capella Choir 1; Dean's List 3; Gold Key 3, 4; Vigilantes 2; Social Calendar Committee Sec. 3, Chairman 4; Talent Show 1, 2, 3, 4.

Jones, Leonora, 171 Scarboro Dr., York, Pa.—Dramatics Club 1, "The Beggars Opera"; PSEA 1, 2, 3, 4; MSM 1; AWS 1, 2, 3, 4; Rich Hall Council 2; Homecoming Queen 1961-'62; May Day Court 1; A Capella Choir 2, 4; Lycoming Singers 2, 4; Tour Choir 2, 4; Dean's List 3.

Jusick, Stephen F., 300 Second St., Philipsburg, Pa.—Sigma Pi 2, 3, 4; PSEA 3, 4; Spanish Club 3, 4;

SENIOR DIRECTORY

Varsity Club 3, 4; Golf 4; Football 2, 3, Co-Captain 4.

Keene, Catharine M. Shook, 40 Green St., Muncy, Pa.—PSEA 2, 3, 4; AWS 2, 3, 4; Women's Day Council 2, 3, 4; Dean's List 2; Gold Key 3.

Keller, Francine Hadley, No. 1 E. Spruce Ave., Moorestown, N. J.—PSEA 1, 2, 3, 4; WAA 1, 2, 3, 4; New Women's Dorm Council 3.

Kepple, Mardi K., 151 Greensburg St., Delmont, Pa.—PSEA 1, 3, 4; WAA 2, 3; AWS 1, 2, 3, 4, 1st Vice Pres. 3; Rich Hall Council 2, Rich House Council 3, 4; Resident Women's Council 3; Drill Team 1, 2; Dean's List 1, 2, 3; Gold Key 2, 3, 4.

Kiess, Robert C., Proctor Star Route, Williamsport, Pa.—Pre-Med. Society 1, 2; Class Executive Council 2, 3; Class Officer 2; Student Union House Committee 1; A Capella Choir 2, 3, 4; Dean's List 1, 3; Biology Club 3, 4; Vigilante 2; Blue Key Society 3.

Kirchhof, Eleanore G., 29 Jerome Ave., Glen Rock, N.J.—Democratic Club 1, Sec.-Treas. 2, 3; Practical Politics 1, Sec. 2, 3, 4; Russian Club 1, 2, 3; WAA 2; Canterbury Club 1, 2, 3, 4; AWS 1, 2, 3, 4; Religion and Life Council 3; Co-Chairman of Fine Arts Sub-Committee.

Kline, W. Ann, 348 Spruce St., Montoursville, Pa.

Knowlton, Margaret I., R.D. No. 2, Box 163, Hollywood, Md.—WAA 1, 2, 3, 4; AWS 1, 2, 3, 4; New Women's Dorm Council 3; Student Union Social Committee 2, Alternate 3, 4; Dean's List 3.

Kocsis, Joan Ann, 3201 Brown Ave., McKeesport, Pa.—Spanish Club 1, 2; WAA 1, 2, 3; AWS 1, 2, 3, 4; Student Union Social Committee 2, Special Events Committee 3, 4; Student Union Board Co-Chairman 3, 4; Dean's List 1, 3; Gold Key 2.

Kraushaar, Carl E. Jr., 1044 Dewey Ave., Williamsport, Pa.—PSEA 4; Dean's List 3.

Kuhn, Elizabeth C., 238 Church St., Poughkeepsie, N. Y. — Dramatics Club 3, "Murder In The Cathedral," 4, "Antigone"; IRC 3, 4; WAA 3; AWS 3, 4.

Kyllo, Jerrold C., R. D., Annandale, N. J.—Kappa Delta Rho 1, 2, 3, 4, Asst. Pledge Master; Basketball 1.

LaPorte, Nancy Anne, 808 West 15th St., Tyrone, Pa.—French Club 2; Rich Hall Council 2; Religious Life Council 2, 3; AWS 1, 2, 3, 4; New Women's Dorm Council Pres. 3; Student Government Assoc. 3; Resident Women's Council Treas. 2, 1st Vice-Pres. 3; Arrow Staff 2; Homecoming Court 2; May Day Court 2; Religious Emphasis Week 3; Faculty Comm. on Student Activities 3; Student Union Social Committee 4.

Larsen, Robert J., R. D. No. 4, Penn Yan, N. Y.—Theta Chi 1, House Manager 2, Sec. 3, Fraternity Newsletter Staff 2, 3, 4; MSM 1; IFC 2, Sec. 3, 4; Bell Staff 2, 3, 4; Homecoming Committee 4.

Laszewski, Brian Robert, 37 E. Luce Ave., Monessen, Pa.—Theta Chi 1, 2, 3, 4; Lyco Investors 3, 4; Varisty Club 1, 2, 3, 4; Baseball 1, 2, 3, 4; Football 1, 2, 3; Student Government Assoc. 2.

Law, Mary Ann, R.D. No. 2, Middletown, N. Y.—PSEA 1, 2, 3, 4; WAA 1, 2, 3, MSM 1, Sec. 2; AWS 1, 2, 3, 4; Student Government Assoc. Rep. 1; Arrow Staff Co-Editor of Clubs and Organizations 3, Senior Editor 4; Bell Staff Reporter 2, 3, 4; A Capella Choir 1, 2; Co-Chairman Spring Weekend 1; Student Faculty Christmas Dinner 2; Vigilante 2; New Student Week Leader 4; Variety Show 1, 2; Freshman Talent Show 1.

Lawrence, Elizabeth C., 801 Market St., Williamsport, Pa.

Lawrence, Janet S., 18 Springfield Ave., Cranford, N. J.—PSEA 1, 4; WAA 1, 2, 3, 4; AWS 1, 2, 3, 4; Rich Hall Council 3.

Lawry, William R., 34-25 82nd St., Jackson Heights 72, N. Y. — Alpha Phi Omega 3, 4; Pre-Med. Society 3, 4; Canterbury Club 3, 4; Religion and Life Council 4; A Capella Choir 3, 4; Band 3, 4.

Lawton, Mary Lynne, 14 Colonial Rd., Port Washington, Long Island, N. Y. —AWS 1, 2, 3, 4.

Leitner, George L., 214 E. Green St., W. Hazleton, Pa.—Dramatics Club 2; PSEA 1; Track 1; Men's Dorm Council 1.

Leonard, Nancy L., 56 Ross St., Williamsport, Pa.

Lewis, William Delbert, 1619 Monsey Ave., Scranton, Pa.—Alpha Psi Omega Social Chairman 3, 4; Cannon Committee 3, 4; Pre-Med. Society 4; Biology Club Publicity Manager 3; John Wesley Club 1; MSM 1, 2.

Little, Eleanor Louise, New Enterprise, Pa.—PSEA 4; WAA 1, 2, 3, 4; MSM 1, 2; AWS 1, 2, 3, 4; Class Executive Council 2, 3, 4; Class Officer 2, 3, 4; Student Union Publicity Committee 2; A Capella Choir 1, 2, 3, 4; Band 1, 2; Who's Who 4.

Long, Ruth Ann, 316 Wayne St., Hollidaysburg, Pa.—IRC 1, 2, Sec. 3; PSEA 1, 2; Rich House Council 3, 4; Treasurer 3; Drill Team 1, 2; A Capella Choir 1, 2, 3, 4; Dean's List 1, 2, 3; Sachem 3, Sec. 4.

Longbotham, Bertram Jr., 886 Hastings St., Baldwin, N. Y.—Theta Chi 1, 2, Rushing Chairman 3, Chaplain 4; PSEA 3, 4; Spanish Club 3; John Wesley Club 1; MSM 1, 2; Men's Dorm Council 1; Arrow Staff Co-Editor of Clubs and Organizations 3, Photographer 3, Editor-in-Chief 4; Bell Staff News Editor 2, Reporter 3; Class President 1; Resident Advisor 4; A Capella Choir 1; Beard Growing Contest Chairman 2; Spring Weekend Step Sing Chairman 1; Vigilante 2; New Student Week Leader 2; Campus Leader's Conference 4.

Loomis, Cynthia Anne, R.D. No. 1, Troy Pa.—PSEA 1, 3, 4; WAA 1, Sec. 2, Vice-President 3; AWS 1, 2, 3, 4, Sec. 2; Rich House Council Vice-Pres. 4; Choir Queen 4; Tour Choir 2, 3, 4; Dean's List 3.

Lozier, Nancy M., 18 Morris Place, Oceanport, N. J.—Republican Club 3; AWS 1, 2, 3, 4; Drill Team 2.

Lynn, Glenn H., R.D. No. 2, Williamsport, Pa.—Spirit Committee 2.

MacBride, Walter D. Jr., 1818 Northbrook Dr., Lancaster, Pa.—Business Club 2, 3, 4; Lyco Investors Board of Directors 3, 4; Resident Advisor 4; Intramurals. 4.

Maneval, Larry R., 1555 W. Southern Ave., So. Williamsport, Pa.

Manning, Walter H. Jr., Clarion Dr., Williamsport, Pa.—Alpha Gamma Upsilon 1, Vice-President 2, 3, Alumni Sec. 4; Varsity Club 3, 4; Swimming Team 1, 2, Captain 3, 4.

Markel, Robert J., 229 N. Williams St., York, Pa.—Alpha Gamma Upsilon 2, Treasurer 3, President 4; Business Club 1, 2, 3, 4; Lyco Investors Treas. 2, 3, 4; Class Executive Council 3; Student Union House Committee 1; Dean's List 1, 2, 3; Sachem 4; Blue Key 1, 2; Who's Who 4.

Martin, Robert E., 233 West Main, Galeton, Pa.—Lyco Investors 3, 4.

Martz, D. Stephen, 600 Highland Terrace, Titusville, Fla.—Lamda Chi Alpha 1, 2, 3, 4; Business Club 3, 4; Lyco Investors 3, 4; Varsity Club 3, 4; Golf 1, 2, 3.

Maurer, Linda Mae, 110 New St., Muncy, Pa.—AWS 1, 2, 3, 4; PSEA 1, 2, 3, 4; Band 3; Winter Weekend Committee 3.

SENIOR DIRECTORY

McCaslin, Leon Eugene, 400 N. Loyalsock Ave., Montoursville, Pa.—PSEA 1, 2, 3, 4.

McKee, Don, 2245 Johnson Pl., Williamsport, Pa.—A Capella Choir 1, 2, 3, 4; Lycoming Singers 2, 3; Dean's List 3.

McKenzie, Carol Ruth, 405 Pleasant Valley Ave., Moorestown, N. J.—Dramatics Club 1, "The Beggars Opera"; WAA 1, 2, 4; AWS Council 3; Rich Hall Council President 3, Resident Advisor 3; Arrow Staff 3; Bell Staff 2, 3, 4, Feature Editor 3; Iruska Honor Society 4; A Capella Choir 1, 2, 3, Vice-Pres. 4; Tour Choir 1, 2, 3, 4; Dean's List 1, 2, 3, 4; Gold Key 2, 3, 4.

McMahan, David Ray, 154 Middlesex Rd., Darien, Conn.—Theta Chi 1, 2, 3, Treasurer 4; Practical Politics 3, 4; WLCR Technician 2; Student Union House Committee 1, Co-Chairman 2; Student Union Board 2.

McMahon, Maryellen, 856 Louisa St., Williamsport, Pa.

McNamee, John Paul, 4012 Nichols Ave., S. W., Washington, D. C.—Track 2; Dean's List 3; Sachem 3, 4.

McNeer, Larry M., Mahoning Manor, Milton, Pa.—Lutheran Student Assoc. 2, 3, 4; Intramurals 2, 3, 4; WLCR 1, 2.

McNeil, John Stuart, 268 Burtis Ave., Rockville Centre, N. Y.—Lamda Chi Alpha 3, 4; Business Club 2, 3, 4; Lyco Investors Board of Directors 3, 4; Track 2, 3.

Meincke, Lynn M., 1 Berkley St., Baldwin, N. Y.—WAA 1, 2, President 3, 4; AWS 1, 2, 3, 4; Student Government Assoc. Sub-Committee 3; Homecoming Court-WAA rep. 4; May Day Court 3; A Capella Choir 3, 4; Vigilante 2; Sec. of New Women's Dorm 4; Campus Leaders' Conference 3, 4; New Student Week Leader 4; Variety Show 1, 2, 3; Freshman Talent Show 2.

Meixel, Clifford L., R.D. No. 2, Jersey Shore, Pa.—PSEA 2, 3, 4; Men's Dorm Council 3, 4, Pres. 3; Student Union House Committee 3, Publicity Committee 1; Social Calendar Concession Committee 4.

Merino, Reed Kenneth, 433 W. Upsal St., Philadelphia 19, Pa.—Phi Alpha Theta 3, 4; Dramatics Club 2, "Table By The Window"; John Wesley Club 2; MSM 2; Canterbury Club 3, 4; A Capella Choir 3; Dean's List 2, 3, 4; Sachem 4; Blue Key 3.

Merkel, Timothy Franklin, 302 Oak St., Jersey Shore, Pa.—Dean's List 3.

Metzger, Robert A., 1235 Louisa St., Williamsport, Pa.

Miller, Herbert R., 1029 Washington Blvd., Williamsport, Pa.—Lamda Chi Alpha 2, 3, 4; PSEA 3, 4; Student Union Inter-Collegiate Relations Comm. 4.

Miller, Mi' ord H., 14 E. High St., Muncy, Pa.

Mills, Ri ırd W., School Lane, Lloyd Harbor, Huntington, .. Y.—Lamda Chi Alpha 2, 3, 4, Pledge Master 3; Sociology Club 3; Soccer 1; IFC alternate 3; Men's Day Council 1; Class Treasurer 1; Vigilante 2.

Mitchell, P. David Jr., 715 High St., Williamsport, Pa.—Kappa Delta Rho 2, Corresponding Secretary 3, 4; Pre-Med. Society 1, 2, 3, 4; Varsity Club 3, 4; Lutheran Student Association 2; Basketball 1, 2; Tennis 1, 2, Captain 3, 4; Men's Day Council President 1, 2, 3; Student Government Assoc. 1; Arrow Staff 2; Class Executive Council 3, 4; Class President 3, 4; May Day Court escort 2, 3, 4; Who's Who 4.

Mollenkopf, Eleanor L., 1225 Sherman St., Williamsport, Pa.

Montford, Charles W., 64 Liberty St., Arcade, N. Y.—Business Club 1, 2, 3, 4; Corresponding Sec. 3; Lyco Investors 1, 2, Board of Directors 3, 4; Band 2, 3.

Montgomery, Ronald G. 62 South Fourth St., Hughesville, Pa.—Pre-Med. Society 4; Lutheran Student Association 2.

Moonschein, Henry C., 602 W. Franklin St., Horseheads, N. Y.—Kappa Delta Rho 2, President 3, 4; PSEA 4; John Wesley Club 1, 2, 3, Social Chairman 2; MSM 1; IFC 3; Men's Dorm Council 1; Class Executive Council 3; Iruska Honor Society 4; Religion and Life Council 2; Student Union Social Comm. 1; A Capella Choir 1; Dean's List 2, 3; Campus Leaders' Conference 3, 4; New Student Week Leader 4; Who's Who 4.

Moskow, Barry Edward, 174 Delaware Ave., Freeport, N. Y. — Alpha Gamma Upsilon 3, Pledgemaster 4; Business Club 2, 3, 4; Democratic Club 2, 3, 4; Economics Club 3, 4; Lyco Investors 2, 3, 4; Basketball 3, 4.

Mowry, Charles D., 226 Arch Street, St. Mary's Pa.—Sigma Pi Social Brother 3, 4; MSM 1; Swimming 1, 2; Track 2, 3; Bell Staff 1, 2; Resident Advisor 3, 4; Student Union House Committee Co-Chairman 3, Decoration Comm. Co-Chairman 2, 3; Student Union Board 3.

Munro, Alfred B., Island Route, Lock Haven, Pa.—Business Club 4; Lyco Investors 3, 4; Republican Club 4; Intramurals 4.

Nagy, Mildred A., 145 Hempstead Ave., Lynbrook, N. Y.—PSEA 2, 3, 4; Republican Club 1; Spanish Club 1, 2, 3, 4; WAA 2, 3; AWS 1, 2, 3, 4; Newman Club 1, 2; Bell Staff 1, 2; A Capella Choir 1.

Norton, Susanne E., 7 Medbury Rd., Springhaven Estates, Chester, Pa.—PSEA 1, 3; Republican Club 1; MSM 1, 2; AWS 1, 2, 3, 4; Drill Team 1, 2; Rules and Regulations Court Sec. 4; Student Union Social Committee 2; Student Union Special Events Committee 3, 4; A Capella Choir 1, 2; Dean's List 1, 3.

Oakes, William, R. D. No. 1, Montgomery, Pa. — International Relations Committee 3; Men's Day Council 4.

Officer, Gayle Marie, 679 Rose Blvd., Baldwin, N. Y. — AWS 1, 2, 3, 4.

Olandt, Paul K., 996 Vallamont Dr., Williamsport, Pa.—Alpha Gamma Upsilon 3, 4; Lyco Investors 3; Spanish Club 3; Football 3.

Oot, Carol Ruth, 126 W. Park Dr., Watertown, N. Y. — French Club 1; MSM 1, Sec. 2, 3, President 4; A Capella Choir 1, Historian 2, 3, Vice-Pres. 4; Lycoming Singers 2, 3; Organist Guild 1, Dean 2, Sub-dean 3, Sec.-Treas. 4; Dean's List 1, 2, 3; Sachem 3, Vice-Pres. 4.

Orr, James L., 748 Vallamont Dr., Williamsport, Pa. — Alpha Gamma Upsilon 1, Secretary 2, Athletic Chairman 2, 3; Outing Club 1, 2; PSEA 4; Republican Club 2, 3, 4; Covenant Central Youth Fellowship 3, 4; Basketball 2; Golf 3, 4; IFC Social Committee 2; Bell Staff 3; Student Union Publicity Committee 2.

Osmanski, Carol A., Emporium, Pa.—Newman Club 1, 2, 3; AWS 1, 2, 3, 4; Student Union Social Committee 4; Band 1.

Otto, John Courtneg, 1015 N. Market St., Williamsport, Pa.— Lamda Chi Alpha 1, 2, 3, Ritualist 4; Pre-Med. Society 2, 3; Track 2; WLCR 2; Student Union Social Committee 1.

Palmatier, Martin, 2683 Sortman Ave., Williamsport, Pa.—PSEA 3; Spanish Club 1, 2.

SENIOR DIRECTORY

Paternostro, Thomas A., 351 Lyons Ave., Williamsport, Pa.—Democratic Club 1, 2, 3, 4, President 3; PSEA 4; Newman Club 1, 2, 3; Baseball 1; WLCR 1, 2.

Peiffer, Barry L., 347 West 2nd St., Waynesboro, Pa.—Dean's List 2, 3; Sachem 4.

Pepper, David Stanley, R.D. No. 1, Pennsburg, Pa.—Sigma Pi 1, 2, 3, 4; Newman Club 1, 2, 3, 4; Track 1, 2; IFC 3; Student Union House Committee 1.

Perry, William H., 138 W. 180th St., New York, N. Y.

Peter, James Alexander, 134 Roxen Rd., Rockville Ctr., N. Y.—Alpha Phi Omega Community Chairman 3, 4; IRC 3; Republican Club 4; Soccer 3, 4; WLCR 3, 4; Student Union Host Committee 4, Inter-Collegiate Relations Comm. 4.

Phillips, Donald Eugene, 793 Pennsylvania Ave., Williamsport, Pa.—PSEA 4; Spanish Club 1; Lutheran Student Association 4.

Piper, David Robinson, Woodstock Valley, Conn.—Kappa Delta Rho 3, Custodian 4; Alpha Psi Omega 2, 3, 4; Dramatics Club 1, 2, 3, 4, "Hedda Gabler," "The Beggars Opera," "Squaring the Circle," "Murder In The Cathedral," "The World of Carl Sandberg," "Rouge Atomique," "Bald Soprano," "The Stronger," "Table By The Window," "Bell, Book and Candle," "No Exit;" Varsity Club 2, 3, 4; Soccer 3; Track 1, 3; Men's Dorm Council 1; WLCR 3; Lycoming Singers 1.

Pittinger, Anne Brannen, 526 St. Francis Rd., Towson 4, Md.—AWS Executive Council 3, 4; Class Coordinator 3.

Plankenhorn, Ralph H., Jr., 331 Hastings St., S. Williamsport, Pa.

Plotts, Richard C., 105 Hoffman Ave., Williamsport, Pa.

Poe, Constance Rupp, 212 Orchard Rd., New Cumberland, Pa.—Democratic Club 1; PSEA 3, 4; WAA 1, 2, 3, Sec. 4; AWS 1, 2, 3, 4; Kappa Delta Rho Queen 4; Homecoming Court 4; Student Union Social Committee 1, Special Events Committee 3, 4.

Poe, Jerry Allen, 212 Orchard Rd., New Cumberland Pa.—Kappa Delta Rho 1, 2, 3, 4; IRC 4; Wrestling 1, 2, 3, 4; Student Union Inter-Collegiate Relations Committee 4; Student Union Social Committee 1.

Pope, Rebecca P., 9 Valerie Ave., Montpelier, Vermont—PSEA 1, 3, 4; Biology Club 3; AWS 1, 2, 3, 4; Band 1.

Potter, Donna Helen, 936 Haverford Rd., Bryn Mawr, Pa.—Lyco Investors 1; PSEA 3, 4; WAA 1, 2, 3, 4; Biology Club Chairman of Special Events 3, 4; AWS 1, 2, 3, 4; Bell Staff 1, 2; Lamda Chi Crescent Girl 2; Homecoming Court 2; Class Executive Council 3; Class Treasurer 2; Student Union Host Committee 2, Social Committee 1; Campus Chest Fund Co-Chairman 3.

Preuss, Fred A. Jr., R.D. No. 1, Muncy, Pa.—John Wesley Club 1; MSM 1.

Pruess, Warren W., 4628 S. Jamestown Ave., Tulsa 35, Oklahoma—Biology Club 3, 4; Soccer 3, 4; Men's Dorm Council 4.

Purnell, Lee E., 286 Dixon Ave., Mt. Lebanon, Pittsburgh, Pa.—Business Club 4; Lyco Investors 4; Philosophy Society 4; Practical Politics 1, Treas. 2, Vice President 3, 4; Men's Dorm Council 1, 2; New Men's Dorm Council 3.

Randall, Monica Ann, 2215 Hudson Ave., Altoona, Pa.—French Club 2; PSEA 2, 3, 4; AWS 1, 2, 3, 4; Arrow Staff 4; Student Union Host Committee 1, 2, 3; A Capella Choir 3.

Reed, Donald B., 940 Jackson St., Reynoldsville, Pa.—Practical Politics 2; Basketball 2; Football 3, 4; Class Executive Council 3, 4.

Reed, Opie Leigh, Jr., 305 Campbell St., Williamsport, Pa.—Sigma Pi 2, 3; Varsity Club 3; Baseball 1; Football 1, 2, Co-Captain 3, 4; IFC 2; Dean's List 3, 4.

Reichard, K. Barton, Jr., 437 Hepburn St., Milton, Pa. WLCR 1, Program Director 2; Student Union House Rules and Regulations Committee 3; Dean's List 1, 2, 3; Sachem 4.

Rerig, Jane A., 565 N. Locust St., Hazleton, Pa.—PSEA 3, 4; Pre-Med. Society 1; WAA 2, 3; Biology Club 3, 4; Vigilante 2; AWS 1, 2, 3, 4; Student Union Publicity Committee 2; Organist Guild 2, 3.

Reynolds, Rexford M., 406 High St., Williamsport, Pa.—Theta Chi 2, 3, 4; German Club 2; Pre-Med. Society 2.

Richards, Jerry L., Proctor Star Rt., Hillsgrove, Pa.

Ristau, Edsel P., 200 Kinzua Rd., Warren, Pa.—Kappa Delta Rho 1, 2, Chaplain 3, Vice President 4; Business Club 3, 4; Baseball 1, 2; IFC Social Chairman 3, 4; Men's Dorm Council 1; Student Union Social Comm. 1, 2; Student Union Board Co-Chairman 3, Social Chairman 4; Chairman of Sophomore-Junior Dance 2.

Robinson, Lois Elynore, 245 Riverview Rd., King of Prussia, Pa.—IRC 1, Treasurer 2; AWS 1, 2, 3, 4; Bell Staff Typist 3; Student Union Social Committee 3, 4.

Robson, Leslie A., 101 Hillview Dr., Springfield, Pa.—PSEA 1; Spanish Club 1; WAA 1, 2, 3, 4; AWS 1, 2, 3, 4; Student Union Host Committee 1, 2; A Capella Choir 2; Touring Choir 2; Homecoming Co-Chairman of Programs 4.

Roegner, William C., 1004 Tucker St., Williamsport, Pa. Lyco Investors Chairman of Public Relations 3, 4.

Roesch, Dariel Jean, 3 Sycamore Ave., Glen Head, N. Y.—Dramatics Club Costumes 2, "Hedda Gabler," 2; PSEA 2, 3, 4; WAA 2, 3, 4; Practical Politics 3, 4; AWS 1, 2, 3, 4; Rich Hall Council Pres. 2; Student Gov't. Rep. 2, 3, 4; Student Union House Committee Co-Chairman 1, 2, 3, Student Union Board Chairman 4.

Rothfuss, Guy Edgar Lloyd, 1032 Rural Ave., Williamsport, Pa.—Alpha Psi Omega 2, Sec. 3, Vice President 4; Dramatics Club 1, 2, 3, 4, "The Beggars Opera," 1, "Squaring the Circle," 2, "Candida," 2, "Murder In The Cathedral," 3, "The World of Carl Sandberg," 3, "Bell, Book and Candle," 3, "The Man With The Flowers," 3; Men's Day Council 1, 2, 3, 4; A Capella Choir 1, 2, 3, 4; Lycoming Singers 2, 3, 4; Lycoming Chorale 3, 4.

Rowe, Carolyn Virginia, 434 W. Ridge Ave., State College, Pa.—PSEA 3, 4; MSM 1; Arrow Staff Advertising 2, Activities Editor 4; Class Executive Council 3; Drill Team 1, 2; Student Union Social Committee 1; Dean's List 1, 2, 3; Gold Key 2, 3, 4.

Rutherford, Billie D., 2900 30th St., S.E., Washington, D. C. — Campus Chest Fund Solicitations Chairman 2; AWS 1, 2, 3, 4; Bell Staff 4; Student Union Social Committee 1, 2, 3, 4; Student Union Board Co-Chairman Social Comm. 2, 3, 4; A Capella Choir 1, 2.

Sanders, Larry H., 821 Diamond St., Williamsport, Pa.—Lamda Chi Alpha 2, 3, 4; Student Union Host Committee 3, Co-Chairman 4; House Committee 2; Student Union Board 4.

Satterthwaite, Katherine E., Box 151, Rural Rt. No. 1, Furlong, Pa.—WAA 1, 2, 3, 4; AWS 1, 2, 3, 4, 2nd

Vice-Pres. 3; Arrow Staff 2; Cheerleader 3, 4; Homecoming Court 3; Iruska 4; Student Union Inter-Collegiate Relations Committee Co-Chairman 2, 3, 4; Student Union Special Events Comm. 1; Student Union Board 2, 3, 4; Spring Weekend Committee 3; New Student Week Leader 4; Who's Who 4.

Schell, Meredith, 127 Church St., Moscow, Pa.—Theta Chi 1, 2, 3, 4. Vice-Pres. 3; German Club 1, 2; Pre-Med. Society 1, 2, 3; MSM 1, 2; IFC 1, 3, 4; Men's Dorm Council 1, Treas. 2; Student Gov't. Assoc. 2nd Vice-Pres. 4; Bell Staff 1, 2, Make-Up Editor 3, Associate Editor 4; Band 1, President 2, 3; Dean's List 1; Blue Key 2, 3, 4; Campus Leaders' Conference 3, 4.

Schweikle, Mary R., 1298 Hepburn St., Williams port, Pa.

Sestina, Dawn Elaine, 18 Brandon Place, Williamsport, Pa.—German Club Sec. 4; John Wesley Club 1, 2, Social Chairman 3, Vice-President 4; MSM 1, 2, 3, 4; Arrow Staff Literary Editor 2, 3; New Student Week Leader 2, 3; Tour Choir 2, 3, 4; A Capella Choir 1, 2, 3, 4; Lycoming Singers 2, 3; Dean's List 1, 2, 3, 4; Sachem 3, President 4; Who's Who 4.

Shaffer, Charles W., Jr., 1637 Catherine St., Williamsport, Pa.—Lamda Chi Alpha 2, 3, 4; Baseball 1, 2; Football 1, 2, 3, 4; Track 2, 3.

Shaffer, Emily M., 259 East Water St., Hughesville, Pa.—Alpha Psi Omega 2, Secretary-Treasurer 3, President 4; Democratic Club 3, 4; Dramatics Club 1, 2, 3, 4, "Hedda Gabler," "Squaring the Circle," "Candida," "Murder In The Cathedral," "Table By The Window," "No Exit," "Bell, Book and Candle"; WAA 3; Lutheran Student Association 1, 3, 4; AWS 1, 2, 3, 4; Arrow Staff 1, Literary Editor 4; Iruska 4; Student Union House Committee Co-Chairman 4; Student Union Social Committee 1, 2, 3; Student Union Board 4; Dean's List 3; Resident Advisor 4.

Shamel, David R., 61 Alcott St., Acton, Mass.—Lyco Investors 3, 4; Ski Club 4; Basketball Mgr. 1; Football Mgr. 1.

Sher, Martin R., 604 N. Muhlenberg St., Allentown, Pa.—Alpha Gamma Upsilon Pledge Class President 2, Assistant Pledgemaster, Sec., Scholastic Chairman 3, Sec. 4; Pre-Med. Society 3, 4; Varsity Club 2, 3, 4; Swimming 1, 2, 3, 4; Tennis 1, 2, 3, 4; Class Executive Council 3; Jr. Class Vice-Pres. 3.

Sherman, Drue A., 711 Second St., Nescopeck, Pa.—German Club 1, 2; John Wesley Club 1, 2, 3, 4; MSM 1, 2, 3, 4; Religion and Life Council 2, Vice-Pres. 3, President 4; Religious Emphasis Week 3, 4; New Student Week Leader 4; A Capella Choir 1.

Shiber, Susan Irene, 518 Edward St., Johnstown, Pa.—Alpha Psi Omega 3, 4; Dramatics Club 1, 2, 3, 4, "Murder In The Cathedral," "The World of Carl Sandberg," "Bald Soprano," "Table By The Window;" Lyco Investors 2, 3, 4, Sec. 2; Republican Club 1; WAA 3, 4; Bell Staff 1, 2, 3, 4; Lycoming Review 4; WLCR Announcer 3; Student Union Social Committee 1; Vigilante Committee 2.

Shields, Thomas Judd, 625 Highland Ave., Jenkintown, Pa.—Sigma Pi 3, Pledgemaster 4.

Sholly, Richard W., 308 E. Dewart St., Shamokin, Pa.—Sigma Pi 2, Historian 3, 4; Wrestling 1, 2, 3, 4.

Shrimp, Harold P., Jr., R.D. No. 1, Montgomery, Pa.—IRC 2; PSEA 2; Lutheran Student Association 4.

Shuey, Lynn R., 258 S. 19th St., Harrisburg, Pa.—Sigma Pi 1, 2, Sec. 3, Vice President 4; Business Club 3; Varsity Club 2, 3, 4; Basketball 1, 2; Football 1, 2; IFC Treasurer 2, Vice President 3, President 4; Student Gov't. Assoc. 2nd Vice-Pres. 2; Spring Weekend Committee 3; May Day Court escort 3; Resident Advisor 4.

Sibley, Mary, 6 White Birch Dr., Trumbull, Conn.—French Club 1; WAA 1, 2, 3, 4; Rich Hall Council 3; Homecoming Court 2; May Day Court 3; Student Union Publicity Committee 2, 3, 4; Recreation Committee 1; Student Union Board 2; A Capella Choir 1, 2, 3, 4; Vigilante Comm. 2; Class Variety Show 3; New Women's Dorm Vice-Pres. 4.

Sibole, Lowell, 100 W. Tenth Ave., Conshohoken, Pa.—Lamda Chi Alpha 2, President 3, 4; Business Club 1, 2, 3, 4; Free Thinkers Society 1, 2; Lyco Investors 2, 3; Practical Politics 1, 2; Biology Club 4; Men's Dorm Council 2; Student Union Special Events Committee 1; A Capella Choir 1; Inter-Collegate Music Festival 3.

Sinclair, Sydney M., 910 High St., Williamsport, Pa.—Alpha Gamma Upsilon 2, 3, 4; Swimming 3, 4; Outing Club 4; Republican Club 3, 4.

Smith, Harold L., 7 S. Lehigh Ave., Frackville, Pa.—WLCR Technical Director 3; Dean's List 1; Blue Key 2.

Smith, Rosalie O., 4109 N. Broad St., Philadelphia, Pa.

Smith, Yvonne E., 2100 Lincoln Dr., Williamsport, Pa.—Spanish Club 2; WAA 1, Social Chairman 2, 3, Intramural Chairman 4; Lyco Letters 1, 2, 3, 1000 Point Club 3, 4; AWS 1, 2, 3, 4; Dean's List 3; Gold Key 3, 4.

Snyder, Nancy L., 546 Peace St., Hazleton, Pa.—French Club 1; PSEA 1, 2, Treasurer 3, President 4; WAA 1, 2; AWS 1, 2, 3, 4; Student Gov't. Assoc. 3, 4; Lamda Chi Alpha Queen 3; Religion and Life Council 3, 4; Dean's List 2, 3; Who's Who 4.

Snyder, V. Eleanor, R.D. No. 1, Hughesville, Pa.

Spannuth, Nancy Flory, 165 Westminster Road, Reisterstown, Md.—PSEA 3, 4; WAA 1, 2, 3, 4; Biology Club 3, 4; AWS 1, 2, 3, 4; Drill Team 1, Captain 2.

Staley, Roger L., 721 Courson Court, Williamsport, Pa.—Sigma Pi 2, 3, 4; Business Club 3, 4; Spanish Club 2, 3.

Stebbins, Wayne G., 728 Franklin St., Williamsport, Pa.—PSEA 1, 4; Varsity Club 1; Track 1; Men's Day Council Sec.-Treas. 1, 2, 3, Pres. 4.

Steinbacher, Richard J., Muncy Valley, Pa.—Kappa Delta Rho, 2, 3, 4; Democratic Club 3; Soccer 1, 2, 3, Co-Captain 4; Wrestling 1.

Stevenson, Reid, 7611 S.W. 78 Ct., Miami, Florida—Lamda Chi Alpha 2, 3, 4; Business Club 3, 4; Varsity Club 2, 3, 4; PSEA 3, 4; Basketball 2, 3, 4; Football 3, 4.

Stewart, Alexander H., III, 2826 Merion Rd., Camp Hill, Pa.—Sigma Pi 2, 3, 4; Business Club 1, 2, 4; Lyco Investors Board of Directors' Sec. 3, 4; Republican Club 2, 3, 4; Football 1, Head Manager 2; Men's Dorm Council 1, 2; Student Union Host Committee 4, House Committee Co-Chairman 2, Social Committee 1; Student Union Board 2.

Stone, Alice Emeline, Box 75, North Bend, Pa.—AWS 1, 2, 3, 4; French Club 1; PSEA 1, 2, 3, 4.

Stonge, James R., 322 Campbell St., Williamsport, Pa.

Stover, W. C. Jr., 1339 Mansel Ave., Williamsport, Pa.—Sigma Pi 2, 3; Business Club 1; Democratic Club 2, 3, 4; Free Thinkers Society 2; Practical Politics 1, 2; Newman Club 1.

Strayer, John B., 481 Bayard St., So. Williamsport, Pa.—Kappa Delta Rho Secretary 3, 4; Basketball 1, 2.

Stuart, Leslie M., 209 Reillywood Ave., Haddonfield, N. J.—IRC 3; PSEA 1, 2, 3, 4; WAA 1, 2, 3; AWS

SENIOR DIRECTORY

1, 2; Bell Staff 1, 2, 3; Lycoming Singers 1; Dean's List 1, 2, 3, 4; Sachem 3, 4.

Stutzman, Thomas D., Quarry Rd., Muncy, Pa.

Sweely, Gordon G., R. D. No. 1, Jersey Shore, Pa.—Varsity Club 1, 2, 3, 4; Football 1, 2, 3, 4.

Tagliaferri, Frank, 1101 East Third St., Williamsport, Pa.—Lamda Chi Alpha 2, 3, 4; Business Club Pres. 3; Football 2; Men's Day Council 2.

Tanner, Linda J., 409 Austin Ave., Pittsburgh 16, Pa.

Tepel, Susan F., Box 44; R. D. No. 3, Williamsports, Pa.

Tepel, Susan J., 609 Vallamont Dr., Williamsport, Pa.—PSEA; Spanish Club; WAA; Women's Day Council; Dean's List.

Thomas, Carol D., 1220 Spruce St., Ashland, Pa.—Free Thinkers Society 1, 2; French Club 1, 2; Republican Club 1; WAA 1, 2, 3, 4; AWS 1, 2, 3, 4; Student Gov't Assoc. 3, 4; Arrow Staff 4; Campus Queen 3; Class Executive Council 3; Homecoming Court 3; May Day Court 2; Student Union Inter-Collegiate Relations Committee 1, 2, 3, 4; Dean's List 3; Gold Key 3, 4; Homecoming Committee 3; May Day Committee Co-Chairman 2; Winter Weekend Committee 3; Faculty Commission on Student Activities 3, 4.

Thomas, Priscilla Jayne, 115 Jefferson Ave., River Edge, N. J.—Pre-Med. Society 1; Biology Club 4.

Thomke, Bernard G., Germania, Pa.—Men's Dorm Council 4; Dean's List 3, 4.

Thurston, Jean Marjorie, 545 College Ave., Staten Island 2, N. Y. —WAA 1, 2, 3; Biology Club 3, 4; AWS 1, 2, 3, 4; Rich Hall Council 3; Student Union recreation Comm. Co-Chairman 3, alternate 4; Student Union Board 3; A Capella Choir 1, 2, 3, 4; Tour Choir 3, 4; Dean's List 2, 3.

Tourtellott, Harry K., 404 Homestead Pl., Warren, Pa.—Lamda Chi Alpha 1, 2, Treasurer 3, 4; Track 3, 4; Student Union House Committee Chairman 1.

Treible, Kathryn Eileen, Straw Church Rd., Stewartsville, N. J.—PSEA 1, 3, 4; Biology Club 3, 4; Dean's List 1, 2, 3, 4; Sachem 4; Gold Key 2, 3, 4.

Tripoli, Francis J., 2041 Blair St., Williamsport, Pa.

Turner, Philip C., 303 Decatur St., Philipsburg, Pa.

Tyson, Burnett M., 1208 Baldwin St., Williamsport, Pa.

Vanderland, John W., 525 Tamarack St., Utica, N. Y. —Dean's List 2.

VanVliet, Virginia W., 3508 Rhoads Ave., Newton Square, Pa.—PSEA 3, 4; WAA 1, 2, 3, 4; Vigilante 2; AWS 1, 2, 3, 4; Homecoming Court 3; Kappa Delta Rho Queen 3; Student Union Special Events Comm. 3, 4; Lycoming College Choir 1; Homecoming Committee 4.

Verrastro, Judith Bartlett, 20 S. Washington St., Muncy, Pa.—SPEA 3, 4; Lutheran Student Association 3, 4; AWS 3, 4; Dean's List 3.

Villinger, Dorothy R., 3 Maverick St., Marblehead, Mass.—Phi Alpha Theta 3, 4; Free Thinkers Society 1, 2; French Club 1, 2, Sec.-Treas. 3; IRC 2, 3, Vice President 4; PSEA 1; Russian Club 2, 3, 4; WAA 1, 2, 3; Drew University On The United Nations 3; AWS 1, 2, 3, 4; Dean's List 1, 2, 3, 4; Sachem 3, 4; May Day Committee 2.

Wallace, T. Howard, 1300 Strafford Rd., Camp Hill, Pa.—Dramatics Club 3, "Bell, Book and Candle"; Free Thinkers Society 1; PSEA 1; Philosophy Society 1; John Wesley Club 1, 2, 3, 4; MSM 1, 2, 3, 4; Bell Staff 1, 3, 4.

Warehime, Michael Alan, R.D. No. 3, Hanover, Pa.—Sigma Pi Social Brother 3, 4; Business Club 2, 3, 4; Economics Club 3, 4; Lyco Investors 2, 3, 4; Republican Club 2, 3, 4; Football 1; Track 1; Men's Dorm Council 2.

Warner, Mary Ann, 25 A St., Brunswick, Md.—French Club 2, Vice President 3, President 4; German Club 1, Sec.-Treas. 2; PSEA 3, 4; MSM 1; A Capella Choir 3, 4; Dean's List 2, 3.

Waters, Hester Faith, 1919 Elkridge Hts., Elkridge, Md.—Dramatics Club 2, 3, "Candida," "The Stronger"; PSEA 3, 4; AWS 1, 2, 3, 4; WAA 1, 2, 3, 4; Pre-Med. Society 1, Vice President 2; Biology Club Sec.-Treas. 3, 4; Rich Hall Council 1; Student Government Association 2; Class Executive Council 3, 4; Drill Team 1, 2; WUS Co-Chairman 2; New Student Week Leader 4; A Capella Choir 1; Dean's List 3; Homecoming Committee Co-Chairman 3; Spirit Committee 1.

Weaver, Leonard P., 929 Tucker St., Williamsport, Pa.

Wein, Henry Nicholas, 6639 Ridge Ave., Philadelphia 28, Pa.—PSEA 3, 4; Varsity Club 3, 4; Soccer 1, 2, 3; Track 3, 4; Arrow Staff 1, 2, 3; Bell Staff 1, 2, 3, 4; Student Union Publicity Committee 4.

Welshans, Lois J., Star Route, Jersey Shore, Pa.—WAA 1, 2, Treas. 3; AWS 1, 2, 3; Dean's List 3.

Wertz, J. Richard, 1034 Penn St., Williamsport, Pa.—PSEA 3, 4; Spanish Club 1; Varsity Club 1, 2, 3, 4; Basketball 2, 3; Golf 1, 2, 3, 4.

Whitman, H. Morton, 150 E. 72nd St., New York, N. Y.—French Club 1; John Wesley Club 1; MSM 1; Canterbury Club 1; Religion and Life Council 1; A Capella Choir 1, 2, 3, 4.

Wildsmith, Joseph N., R. D. No. 3, Danville, Pa.—Dramatics Club 1, "Susannah"; John Wesley Club 1, 2; MSM 1, 2; Canterbury Club 3, 4; Relgions and Life Council 2; A Capella Choir 1, 2, 3, 4; Lycoming Singers 2, 3.

Wilson, Donald K., 151 E. Third St., Williamsport, Pa.

Wilson, George E., Jr., 205 Elm St., Valley Stream, N. Y.—Theta Chi 1, 2, Social Chairman 3, Marshal 4; Dramatics Club 1, "The Beggars Opera"; PSEA 3, 4; MSM 1, 2; Student Gov't. Assoc. 2; A Capella Choir 1, 2; Lycoming Singer 1, 2; Vigilante 2; Varsity Sports Announcer 2, 3, 4.

Wirth, Larry E., 1722 Green Ave., Williamsport, Pa. —Republican Club 4; Alpha Phi Omega 3, 4; Men's Day Council 1, 2, 3, 4; Student Union Special Events Committee 3, 4.

Woolbert, Kenneth C., 120 Rice Ave., Trucksville, Pa. — Lamda Chi Alpha 2, 3, 4; Varsity Club 3, 4; Biology Club 3, 4; Baseball 1; Golf 2, 3, 4; Student Union Social Committee 3, 4.

Worthington, Betty J., R.D. No. 2, Montoursville, Pa.

Yaple, Martha Jane, 506 Chestnut St., Johnsonburg, Pa.—German Club 1, 2; Biology Club 3, 4; MSM 1; Rich Hall Council 2; Bell Staff 1, 2, Editor 3, 4; Dean's List 1, 2; Who's Who 4.

Yarroll, Raymond P. 6809 Lynford St., Philadelphia 49, Pa.—Theta Chi 1, 2, First Guard 3, 4; Business Club 2, 3, 4, Vice-Pres. 3; Lyco Investors 3, 4; Spanish Club 1, 2.

York, Jeanne Alice, 503 Greenbrier Dr., Silver Spring, Md.—Phi Alpha Theta 3, Sec. 4; PSEA 1, 2, 3, 4; Republician Club 1; WAA 2; AWS 1, 2, Publicity Chairman 3, President 4; New Women's Dorm Council Treasurer 3; Kappa Delta Rho National Sweetheart 3; Iruska 4; May Day Court 3; WUS 3; Student Union Publicity Committee 1, 2, 3; Dean's List 1, 3; Sachem 4; Gold Key 2; Who's Who 4.

Youtz, David A., R.D. No. 2, Muncy, Pa.

LYCOMING COLLEGE · WILLIAMSPORT, PA.
αληθεια
1812